



# ILLUSTRATED PARTS CATALOG

## CRU (ELECTRIC - AC)



**APPLICABLE ON VEHICLE WITH SERIAL PREFIX FL**





## GENERAL INFORMATION

Use the Table of Contents to find the sections and pages that contain the parts and assemblies you seek. The Table of Contents lists section numbers, and under them, the individual page titles and numbers to be found in that section. The index can be used to find specific parts and assemblies. The index is divided into numerical and alphabetical listings with the page numbers in italic text.

All technical support, spare sales, and repairs are to be referred directly to Club Car, LLC, Aftermarket Services. Club Car, LLC Technical Publications must be consulted for future revision services of this manual, or if it is possible that this manual does not contain the latest revision pages.

Send written correspondence to:

Club Car, LLC  
Attention: Marketing Services P.O. Box 204658  
Augusta, Georgia 30917-4658 United States Of America

## VEHICLE MODEL AND SERIAL NUMBER

The vehicle serial number is located on a bar code decal installed near the accelerator.

1. A two-letter code that identifies the vehicle model.
2. A four-digit code that identifies the model year and production week the vehicle was assembled.
3. A unique six-digit number given to each vehicle built within a specified model year.



## LIABILITY AND VEHICLE DESIGN CHANGES

Club Car is not liable for errors in this manual or for incidental or consequential damages that result from the use of the material in this manual.

Club Car reserves the right to make design changes to vehicles without obligation to make these changes on units previously sold.

This manual is the original instructions provided by the manufacturer if in English. This manual is a translation of the original instructions if in any language other than English.

## VEHICLE MODIFICATIONS

Modifications made to vehicles or installation of accessories that are not approved by Club Car may adversely affect the safe operation and performance of the vehicle. These modifications include, but are not limited to lift kits, seating changes, increased speed and cargo capacity. Club Car does not recommend any modification of this vehicle except kits and upgrades specifically designed and offered by Club Car. However, if the vehicle is modified, the modifier shall:

1. arrange for the modification to be designed, tested and implemented by an engineer with expertise in vehicles and their safety;
2. maintain a permanent record of the design, testing and implementation of the modification;
3. make appropriate changes to the capacity, plate(s), decals, and operation and maintenance manuals; and
4. apply a permanent and readily visible label on the vehicle stating the vehicle has been modified with the date of the modification and the name of the entity that made the modification.

The entity making any modification becomes the original equipment manufacturer of the modified vehicle, assumes liability for the vehicle, and has the responsibilities listed above.

Modifications may void the warranty. Refer to the warranty for more details.

### APPROVED DEALERS AND DISTRIBUTORS

Club Car's customer support system offers fast and courteous service. Speak with your dealer or distributor for:

- Accessories
- Publications
- Replacement Parts
- Technical Advice
- Warranty Work



To find your nearest dealer or distributor:

- Visit [www.clubcardealer.com](http://www.clubcardealer.com)
- Scan the dealer locator Quick Response (QR) code

### SATISFACTION AND FEEDBACK

Your opinion is valuable to us! We are conducting a survey/seeking feedback to improve our services/products and provide you with an even better experience. By taking just a few minutes to share your thoughts, you can help shape the future of our organization and ensure that we meet your needs effectively.



You can access the survey through any internet-connected device with a web browser. The survey is available in many different languages. Scan the Quick Response (QR) code or type the web address <http://bit.ly/1w9uFMh> to complete the survey.

Thank you in advance for your time and input!

### PUBLICATION COPYRIGHT

This manual contains proprietary information that is protected by copyright. All rights are reserved. Express written consent of Club Car is necessary to photocopy, replicate, or translate this manual. The information contained in this publication is subject to change without notice.

### HOW TO READ AND UNDERSTAND THE ILLUSTRATED PARTS LIST

#### 1. Introduction

##### a. Function

- i. The function of this illustrated parts list is to show the disassembly sequence, or as nearly as possible, the parts and components of the Club Car vehicle manufactured by Club Car, LLC.

##### b. How to Use

- i. Go to the figure number for the component disassembly list.
- ii. Refer to Club Car component maintenance and service manual for maintenance operation or applicable vendor manual number(s) when such vendor manuals are referenced in the parts list.

##### c. Explanation of Parts List Data



- i. The item number agrees with the item number shown for the part in the illustration.
- ii. Parts with a dash before their item numbers are not illustrated. Alpha variant item numbers are shown with a dash before the item numbers unless the part is configured differently for the base item number.
- iii. General System
- 1) The indenture system used in the parts list shows the relationship of parts and disassemblies to the next higher assemblies or installation as follows:

1 2 3 4 5 6 7
Assembly or installation (RF) number
. Detail Parts for Assembly or Installation
. Sub-assembly
. . Detail Parts for Subassembly
. . Sub-sub-assembly
. . . Detail Parts for Sub-sub-assembly
. . . Sub-sub-assembly
. . . . Detail Parts for Sub-sub-assembly

iv. Effectivity

- 1) An entry in the effectivity code column (EFF) shows the use of the part is limited. Parts that are not usual to all configurations but apply to a coded assembly or installation (A, B, etc.) are coded with the same letter. If the part is the same for all assemblies, the effectivity column will be empty.
- 2) When changes are made which do not align with the configuration effectivities, a parenthetical note will be added to show cumulative effectivity.

v. Units for Each Assembly

- 1) A numeric entry in the Units for Each Assembly (QTY) column shows the quantity of the part used for each next higher assembly or installation.
- 2) "RF" is shown in the Units For Each Assembly column when an assembly or installation is not procurable as a spare part.
- 3) "AR" is used to show "as required" for usual hardware items with large quantities, over 99 in any one application, or for shims where quantity must be determined upon installation.

vi. Optional parts are listed as alpha variants. The alpha variant item numbers are not listed on the associated figures but are in the same location as the base item number.

vii. Attaching Parts captioned are listed following the part(s) attached and designated with the letter A in the column between the part number and part nomenclature.

viii. Special Notes

- 1) When special conditions apply, the following notes are used in the Illustrated Parts List following the nomenclature of the part:

Alternate Part ALT	NAS24654-34-23ZZ
--------------------	------------------

---

Alternate To Part ALT TO	NAS24654-34-23
Altered Parts A/F	NAS24654-34-23
Dimension Data	SIZE 2.0 IN (50.8 MM) X 0.032 IN (0.8128 MM) X 21 IN (533.4 MM)
Illustration Reference	RF OR ILLUSTRATION REFERENCE
Mfg From P/N or Stock	MFD FROM NAS24654-34
Mfg Per Material Specification	MATL PER MIL-C-1248
NLA Cross Reference	SEE FIG. 17 FOR DET
Replaces Part	REPLACES NAS24654-34-23
Replaced By Part	REPLACED BY NAS24654-34-23
Rework Drawings	RWK BY NAS24654-34-2

Table Of Content

CHAPTER 1 - BATTERY/BATTERIES ..... 1-1

CHAPTER 2 - BATTERY CHARGER ..... 2-1

CHAPTER 3 - BODY ..... 3-1

CHAPTER 4 - BRAKES ..... 4-1

CHAPTER 5 - CAB ..... 5-1

CHAPTER 6 - CANOPY ..... 6-1

CHAPTER 7 - CARGO BED..... 7-1

CHAPTER 8 - CONTROLS ..... 8-1

CHAPTER 9 - ENGINE COOLING ..... 9-1

CHAPTER 10 - DRIVE TRAIN ..... 10-1

CHAPTER 11 - ELECTRICAL SYSTEM..... 11-1

CHAPTER 12 - ENGINE ..... 12-1

CHAPTER 13 - EXHAUST SYSTEM ..... 13-1

CHAPTER 14 - EXTENDED STORAGE..... 14-1

CHAPTER 15 - FUEL SYSTEM ..... 15-1

CHAPTER 16 - ACCESSORIES ..... 16-1

CHAPTER 17 - HYDRAULIC SYSTEM ..... 17-1

CHAPTER 18 - INDICATORS, GAUGES, AND DISPLAYS..... 18-1

CHAPTER 19 - INTERIOR..... 19-1

CHAPTER 20 - LIGHTS ..... 20-1

CHAPTER 21 - MOTOR..... 21-1

CHAPTER 22 - PREVENTATIVE MAINTENANCE ..... 22-1

CHAPTER 23 - SAFETY ..... 23-1

CHAPTER 24 - SAFETY & MARKETING DECALS ..... 24-1

CHAPTER 25 - STEERING ..... 25-1

CHAPTER 26 - SUSPENSION ..... 26-1

CHAPTER 27 - WHEELS AND TIRES ..... 27-1

CHAPTER 28 - WINDSHIELDS..... 28-1

CHAPTER 29 - RESERVED ..... 30-1

CHAPTER 30 - TOOLS AND CONSUMABLES..... 30-1



TABLE OF CONTENT

---

CHAPTER 31 - AFTERMARKET ACCESSORIES ..... 31-1  
CHAPTER 32 - LIMITED EDITION VEHICLES..... 32-1  
CHAPTER 33 - CLUB CAR DOCUMENTS ..... 33-1  
CHAPTER 34 - VENDOR SUPPLIED DOCUMENTS..... 34-1  
ALPHABETICAL INDEX ..... A-1  
NUMERICAL INDEX..... B-1



1

# 01 - BATTERY/BATTERIES

1

01 - BATTERY/BATTERIES  
BATTERY, 12V AUX

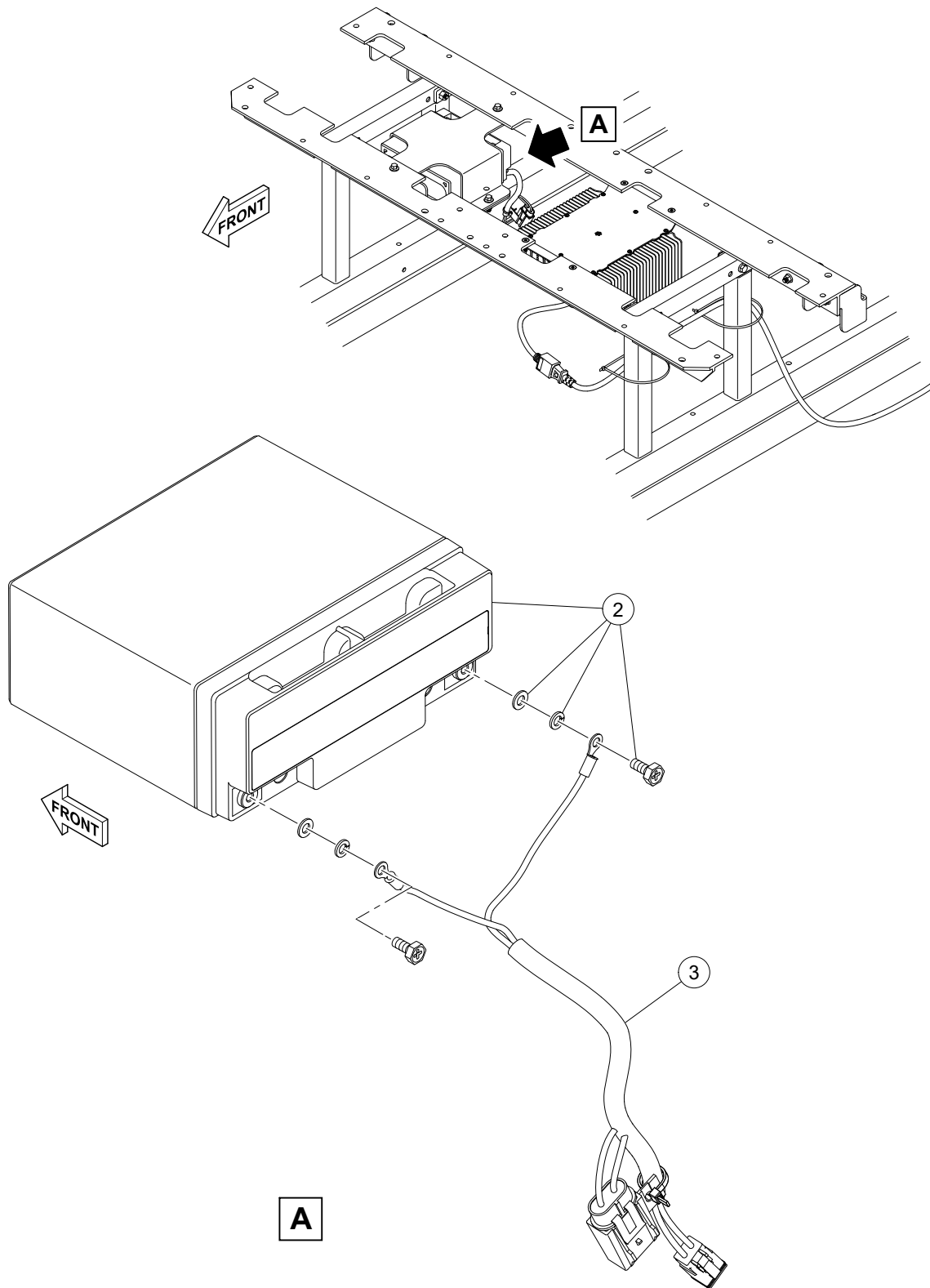

010199-000002

ITEM	PART NUMBER	1	2	3	4	5	6	7	NOMENCLATURE	EFF	QTY
-1	4777773001								INSTL, BATTERY, 12V AUX		RF
2	47737561001								* BATTERY, 12V SLA		1
3	47771473001								* JUMPER		1

- ITEM NOT ILLUSTRATED

1

01 - BATTERY/BATTERIES  
BATTERY SYSTEM, 72V, AGM

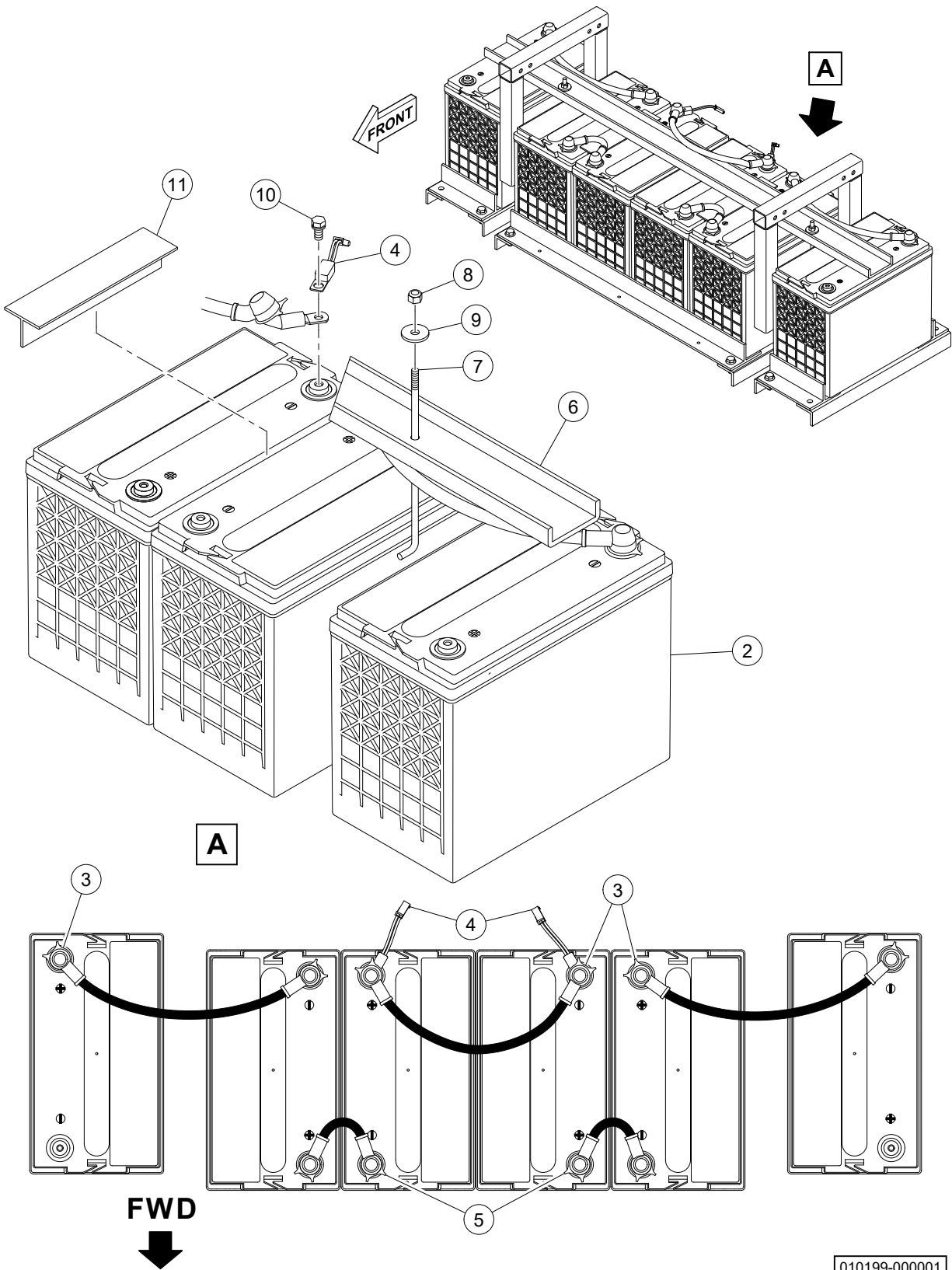



ITEM	PART NUMBER		NOMENCLATURE							EFF	QTY
			1	2	3	4	5	6	7		
-1	47782768001		INSTL, BATTERY SYSTEM, 72V, AGM								RF
2	47782655001		* BATTERY, DC-150-12, AGM								6
3	47756684001		* BATTERY CABLE								3
4	47756691001		* SENSOR, TEMP								2
5	47756683001		* CABLE, BATTERY								2
6	47733045001		* CHANNEL								1
7	102845208		* ROD, HOLD-DOWN								2
8	1015072	A	* LOCKNUT								2
9	1012571	A	* WASHER								2
10	47685554001	A	* SCREW								10
11	47733058001		* EXTRUSION								2

- ITEM NOT ILLUSTRATED

*(Page intentionally left blank.)*

2

**02 - BATTERY CHARGER(S)**

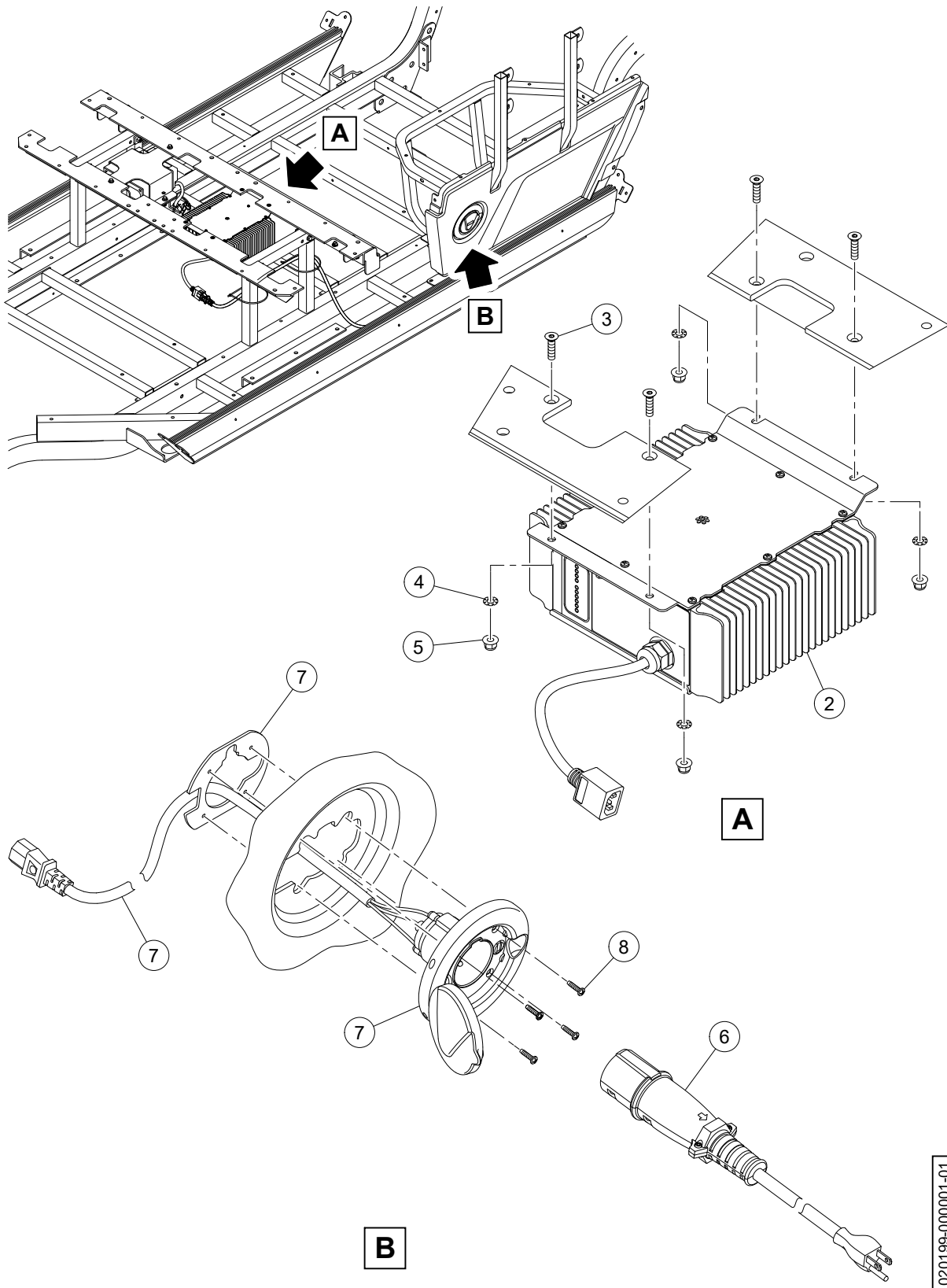

020199-000001-01

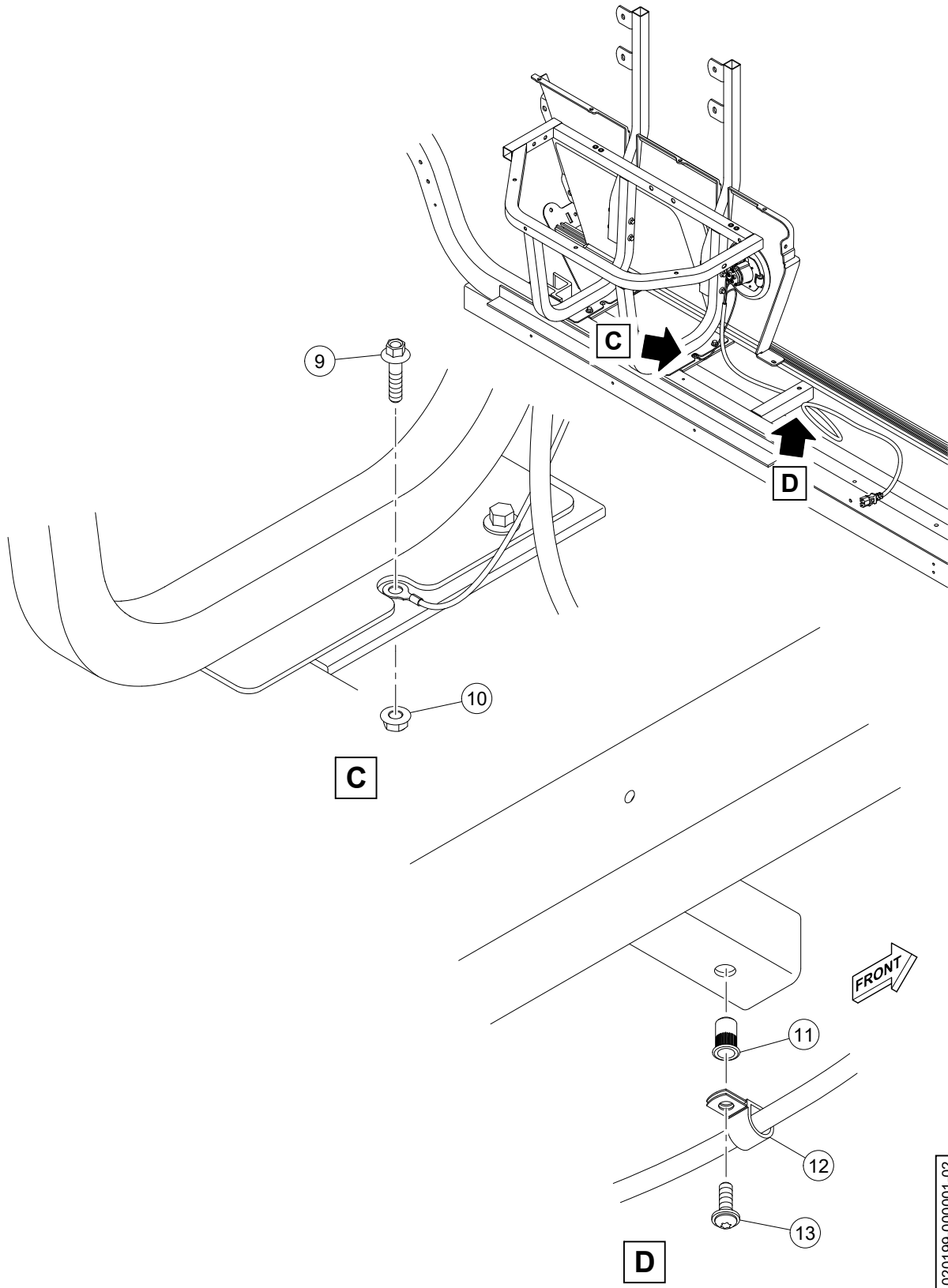

020199-000001-02

ITEM	PART NUMBER		NOMENCLATURE							EFF	QTY
			1	2	3	4	5	6	7		
-1	47750981001		INSTL, CHARGING SYSTEM								RF
2	47750982001		* BATTERY CHARGER								1
3	47765868001	A	* SCREW								4
4	101946201	A	* LOCK WASHER								4
5	102621501	A	* NUT								4
6	47750983001		* PLUG ASSY, AC CHARGER								1
7	47750984001		* RECEPTACLE ASSY, AC CHARGER								1
8	101832001	A	* SCREW								4
9	102541425	A	* BOLT								1
10	102617101	A	* NUT								1
11	47736437001	A	* RIVNUT								1
12	102410607		* P-CLAMP								1
13	102296920	A	* SCREW								1

- ITEM NOT ILLUSTRATED

3

# 03 - BODY

ITEM	PART NUMBER		NOMENCLATURE							EFF	QTY
			1	2	3	4	5	6	7		
-1	47726809002		INSTL, BUMPER FRONT, MAG SLVR								RF
-1A	47726809003		INSTL, BUMPER FRONT, TUX BLK								RF
-1B	47726809004		INSTL, BUMPER FRONT, SPEC WHT								RF
2	47726784001		* BUMPER, FRONT								1
3	47726782002		* PANEL, FRONT LOWER, MAG SLVR							A	1
-3A	47726782003		* PANEL, FRONT LOWER, TUX BLK							B	1
-3B	47726782004		* PANEL, FRONT LOWER, TUX BLK							C	1
4	47726783001		* PANEL, FRONT LOWER U, SILVER								1
5	47769315001		* BRACKET, BUMPER								1
6	103262201	A	* BOLT								9
7	102297125	A	* SCREW								5
8	1011697	A	* WASHER								9
			MAKE SURE TO ORDER APPLICABLE VEHICLE COLOR								
	EFFECTIVITY CODE										
	A		APPLIES TO ITEM -1								
	B		APPLIES TO ITEM -1A								
	C		APPLIES TO ITEM -1B								

- ITEM NOT ILLUSTRATED



ITEM	PART NUMBER		NOMENCLATURE							EFF	QTY
			1	2	3	4	5	6	7		
-1	47726808002		INSTL, BODY, FRONT, MAG SLVR								RF
-1A	47726808003		INSTL, BODY, FRONT, TUX BLK								RF
-1B	47726808004		INSTL, BODY, FRONT, SPEC WHT								RF
2	47726781002		* HOOD, MAG SLVR							A	1
-2A	47726781003		* HOOD, TUX BLK							B	1
-2B	47726781004		* HOOD, REMOVABLE, SPEC WHT							C	1
3	47740459001	A	* STUD, BALL								5
4	47740460001	A	* CUP, GROMMET								5
5	47726780002		* FENDER, FRONT, LH, MAG SLVR							A	1
-5A	47726780003		* FENDER, FRONT, LH, TUX BLK							B	1
-5B	47726780004		* FENDER, FRONT, LH, SPEC WHT							C	1
6	47740458001	A	* CLIP, SPRING								AR
7	102296530	A	* SCREW								2
8	105291501	A	* RIVET, PLASTIC								1
9	102296601	A	* U-NUT								4
10	102621501	A	* NUT								2
11	47726780502		* FENDER, FRONT, RH, MAG SLVR							A	1
-11A	47726780503		* FENDER, FRONT, RH, TUX BLK							B	1
-11B	47726780504		* FENDER, FRONT, RH, SPEC WHT							C	1
12	47740458001	A	* CLIP, SPRING								AR
13	102296530	A	* SCREW								2
14	105291501	A	* RIVET, PLASTIC								1
15	102296601	A	* U-NUT								4
16	102621501	A	* NUT								2
17	47740473001		* PANEL, GRILL								1
18	47740458001	A	* CLIP, SPRING								4
19	102296601	A	* U-NUT								2
20	47769311001		* BRACKET, GRILL SUPPORT								1

- ITEM NOT ILLUSTRATED

# 3

## 03 - BODY BODY, FRONT

ITEM	PART NUMBER		NOMENCLATURE	EFF	QTY
			1 2 3 4 5 6 7		
21	102297125	A	* SCREW		2
22	102544201	A	* SCREW		2
			MAKE SURE TO ORDER APPLICABLE VEHICLE COLOR		
	EFFECTIVITY CODE				
	A		APPLICABLE TO -1		
	B		APPLICABLE TO -1A		
	C		APPLICABLE TO -1B		

- ITEM NOT ILLUSTRATED



ITEM	PART NUMBER		NOMENCLATURE							EFF	QTY
			1	2	3	4	5	6	7		
-1	47726810002		INSTL, BODY, CENTER, MAG SLVR								RF
-1A	47726810003		INSTL, BODY, CENTER, TUX BLK								RF
-1B	47726810004		INSTL, BODY, CENTER, SPEC WHT								RF
2	47726890002		* PANEL, SEAT, MAG SLVR							A	1
-2A	47726890003		* PANEL, SEAT, TUX BLK							B	1
-2B	47726890004		* PANEL, SEAT, SPEC WHT							C	1
3	47726786002		* PANEL, STRINGER, LH, MAG SLVR							A	1
-3A	47726786003		* PANEL, STRINGER, LH, TUX BLK							B	1
-3B	47726786004		* PANEL, STRINGER, LH, SPEC WHT							C	1
4	47726786502		* PANEL, STRINGER, RH, MAG SLVR							A	1
-4A	47726786503		* PANEL, STRINGER, RH, TUX BLK							B	1
-4B	47726786504		* PANEL, STRINGER, RH, SPEC WHT							C	1
5	47726787001		* TRIM, STRINGER							D	2
6	47740458001	A	* CLIP, SPRING							D	AR
7	1010434	A	* BARREL							D	AR
			MAKE SURE TO ORDER APPLICABLE VEHICLE COLOR								
	EFFECTIVITY CODE										
	A		APPLIES TO ITEM -1								
	B		APPLIES TO ITEM -1A								
	C		APPLIES TO ITEM -1B								
	D		APPLIES TO ALL VEHICLE COLORS								

- ITEM NOT ILLUSTRATED

ITEM	PART NUMBER		NOMENCLATURE							EFF	QTY
			1	2	3	4	5	6	7		
-1	47726812002		INSTL, BODY, ROOF, MAG SLVR								1
-1A	47726812003		INSTL, BODY, ROOF, TUX BLK								1
-1B	47726812004		INSTL, BODY, ROOF, SPEC WHT								1
2	47726790002		* PANEL, PILLAR, OUTER, LH, MAG SLVR							A	1
-2A	47726790003		* PANEL, PILLAR, OUTER, LH, TUX BLK							B	1
-2B	47726790004		* PANEL, PILLAR, OUTER, LH, SPEC WHT							C	1
3	47726790502		* PANEL, PILLAR, OUTER, RH, MAG SLVR							A	1
-3A	47726790503		* PANEL, PILLAR, OUTER, RH, TUX BLK							B	1
-3B	47726790504		* PANEL, PILLAR, OUTER, RH, SPEC WHT							C	1
4	102296020	A	* SCREW								8
5	47740458001	A	* CLIP, SPRING								4
6	47726791001		* PANEL, PILLAR, IN, LH								1
7	47726791002		* PANEL, PILLAR, IN, RH								1
8	102296920	A	* SCREW								2
9	47740458001	A	* CLIP, SPRING								10
10	47726792099		* PANEL, CHMSL COVER, BLACK								1
11	102297125	A	* SCREW								3
12	47740458001	A	* CLIP, SPRING								13
13	47740284001		* PAN, DRAIN, CHMSL								1
14	47785535001		* * SEAL								2
15	102544201	A	* SCREW								6
16	47740283001		* PANEL, CHMSL COVER, LOWER								1
17	102298020	A	* SCREW								6
18	47740458001	A	* CLIP, SPRING								16

- ITEM NOT ILLUSTRATED

ITEM	PART NUMBER	1 2 3 4 5 6 7	NOMENCLATURE	EFF	QTY
			MAKE SURE TO ORDER APPLICABLE VEHICLE COLOR		
	EFFECTIVITY CODE				
	A		APPLICABLE TO ITEM -1		
	B		APPLICABLE TO ITEM -1A		
	C		APPLICABLE TO ITEM -1B		

- ITEM NOT ILLUSTRATED

ITEM	PART NUMBER		NOMENCLATURE							EFF	QTY
			1	2	3	4	5	6	7		
-1	47765024002		INSTL, TAILGATE, MAG SLVR								RF
-1A	47765024003		INSTL, TAILGATE, TUX BLK								RF
-1B	47765024004		INSTL, TAILGATE, SPEC WHT								RF
2	47726794002		* PANEL, TAILGATE, MAG SLVR							A	1
-2A	47726794003		* PANEL, TAILGATE, TUX BLK							B	1
-2B	47726794004		* PANEL, TAILGATE, TUX BLK							C	1
3	47740458001	A	* * CLIP, SPRING								7
4	102299545	A	* SCREW								2
5	103487501	A	* SCREW								2
6	1015525	A	* NUT								2
7	47740463001		* BRACKET, TAILGATE								1
8	102618301	A	* BOLT								4
9	102298401	A	* NUT								4
10	103830401		* BRACKET								1
11	1010435	A	* BOLT								2
12	7473	A	* LOCKNUT								2
13	1241	A	* WASHER								2
			MAKE SURE TO ORDER APPLICABLE VEHICLE COLOR								
	EFFECTIVITY CODE										
	A		APPLIES TO ITEM -1								
	B		APPLIES TO ITEM -1A								
	C		APPLIES TO ITEM -1B								

- ITEM NOT ILLUSTRATED

ITEM	PART NUMBER		NOMENCLATURE							EFF	QTY
			1	2	3	4	5	6	7		
-1	47736441001		INSTL, SEAT PANELS, REAR								RF
2	47730485001		* FENDER, REAR, RH, INTERIOR								1
3	102296920	A	* SCREW								2
4	47730486001		* FENDER, REAR, LH, INTERIOR								1
5	47730487001		* FENDER, REAR, SEAT STORAGE								1
6	47773481001		* * HOOK, CARGO NET								4
7	47773604001	A	* * * SCREW								4
8	47732636001		* PANEL, CLOSEOUT, REAR								1
9	105291501	A	* RIVET								AR

- ITEM NOT ILLUSTRATED

# 3

## 03 - BODY SEAT PANELS, SIDE SEAT

ITEM	PART NUMBER	NOMENCLATURE							EFF	QTY
		1	2	3	4	5	6	7		
-1	47736442001									RF
2	47730488001									1
3	47731719001									1
4	47732635001									1
5	102296920	A								AR
6	105291501	A								AR

- ITEM NOT ILLUSTRATED





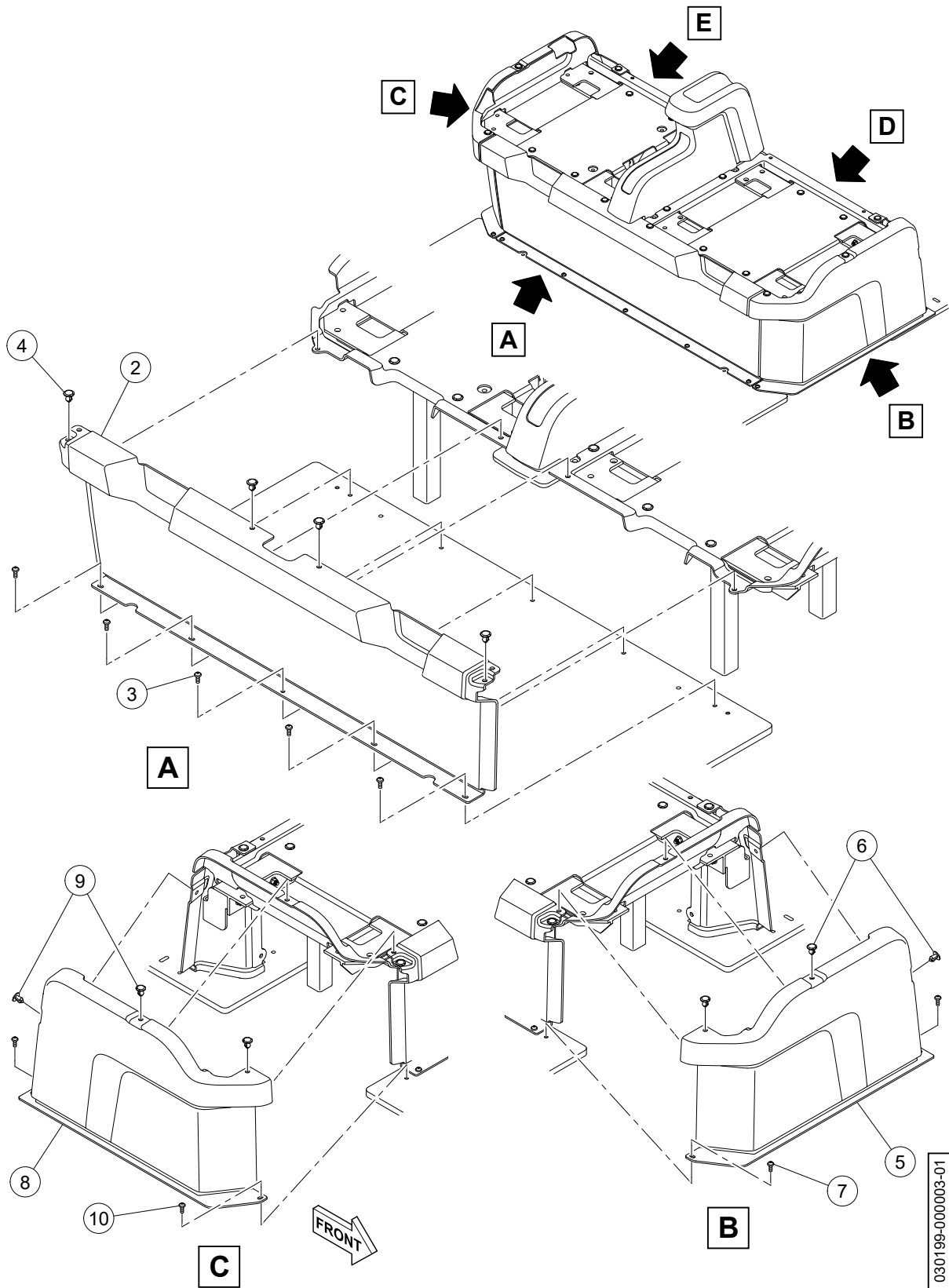

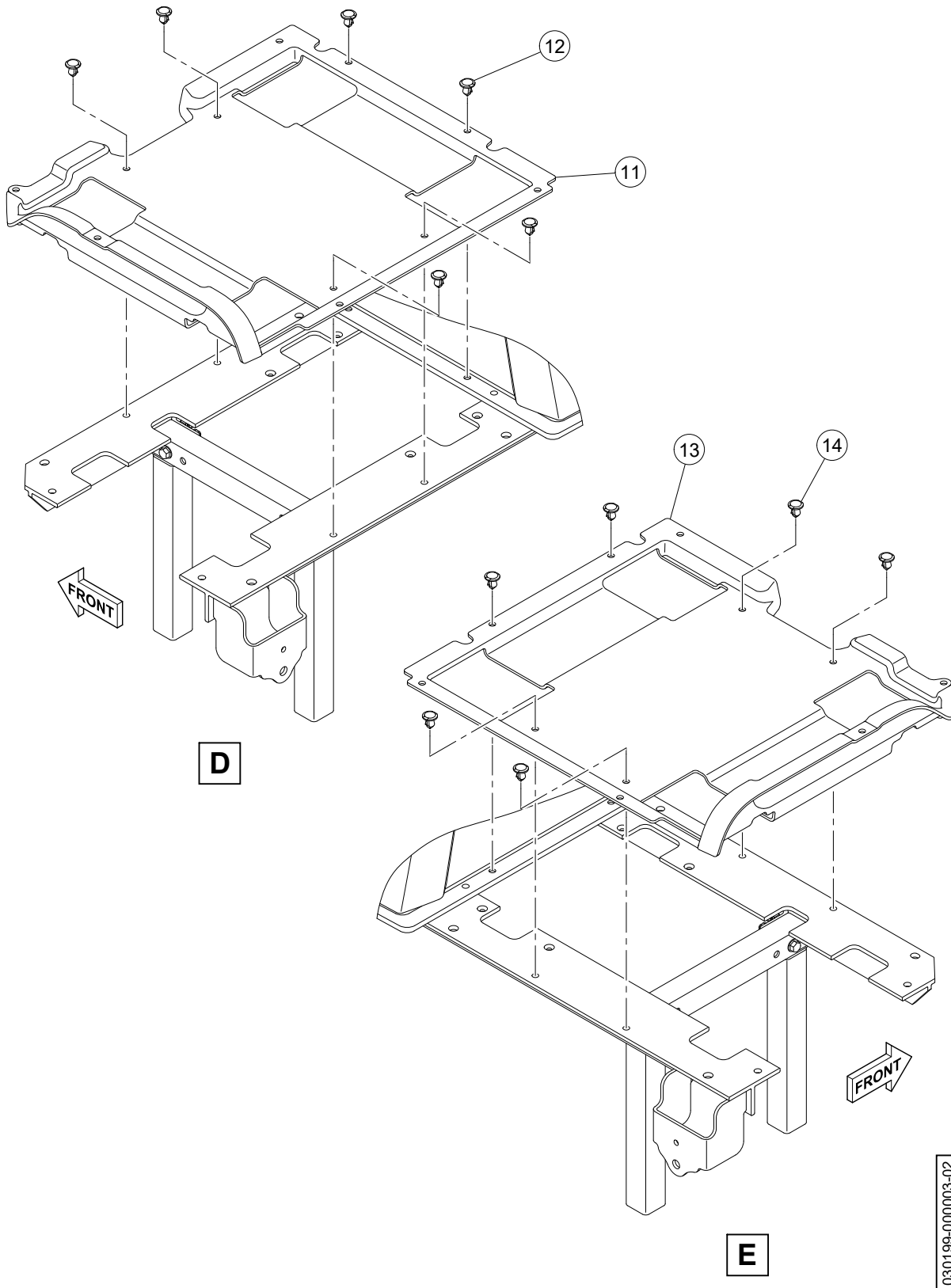

030199-000003-02

ITEM	PART NUMBER		NOMENCLATURE							EFF	QTY
			1	2	3	4	5	6	7		
-1	47751916001		SEAT PANEL INSTL, FRONT								RF
2	47730480001		* PANEL, FRONT SEAT, FRONT								1
3	102296920	A	* SCREW								5
4	105291501	A	* RIVET								4
5	47730481001		* PANEL, FRONT SEAT, LH								1
6	105291501	A	* RIVET								2
7	102296920	A	* SCREW								2
8	47730481002		* PANEL, FRON SEAT, RH								1
9	105291501	A	* RIVET								2
10	102296920	A	* SCREW								2
11	47732639001		* PANEL, SEAT PAN, LH								1
12	105291501	A	* RIVET								4
13	47732639002		* PANEL, SEAT PAN, RH								1
14	105291501	A	* RIVET								8

- ITEM NOT ILLUSTRATED

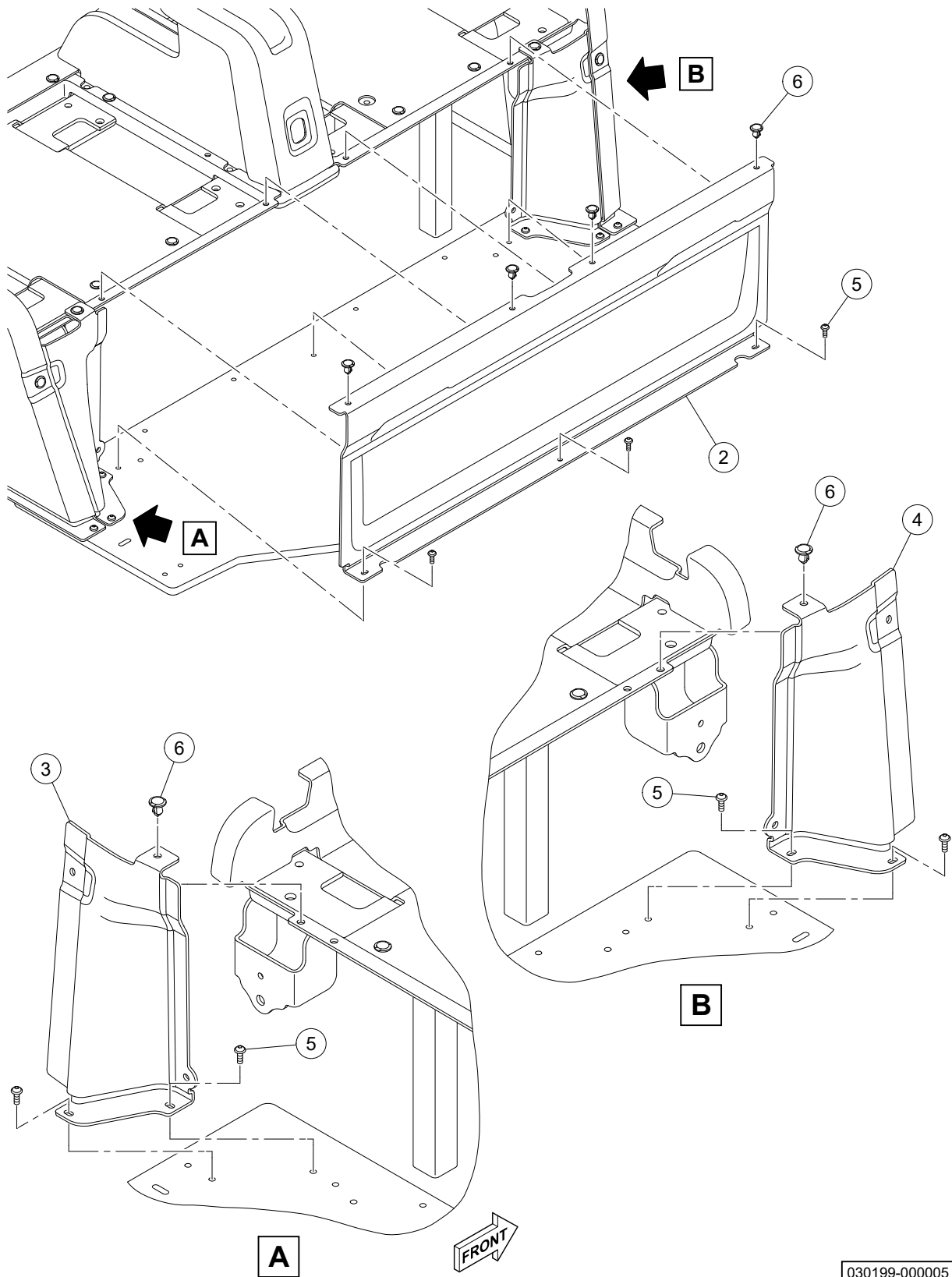

030199-000005

ITEM	PART NUMBER	NOMENCLATURE							EFF	QTY
		1	2	3	4	5	6	7		
-1	47736440001									RF
2	47755127001									1
3	47755128001									1
4	47755128002									1
5	102296920	A								AR
6	105291501	A								AR

- ITEM NOT ILLUSTRATED

ITEM	PART NUMBER		NOMENCLATURE							EFF	QTY
			1	2	3	4	5	6	7		
-1	47749184001		INSTL, WHEEL WELL, FRONT								RF
2	47774832001		* WHEEL WELL, FRONT, LH								1
3	47733053001		* * BRACKET, LH								1
4	102297125	A	* * SCREW								2
5	105291501	A	* * RIVET								3
6	47774832002		* WHEEL WELL, FRONT, RH								1
7	47733053002		* * BRACKET, RH								1
8	102297125	A	* * SCREW								2
9	105291501	A	* * RIVET								3

- ITEM NOT ILLUSTRATED

ITEM	PART NUMBER		NOMENCLATURE							EFF	QTY
			1	2	3	4	5	6	7		
-1	47749185001		INSTL, WHEEL WELL, REAR								RF
2	47749182001		* WHEEL WELL, REAR, LH								1
3	47749182002		* WHEEL WELL, REAR, RH								1
4	105291501	A	* RIVET								AR

- ITEM NOT ILLUSTRATED

# 3

## 03 - BODY CENTER CONSOLE

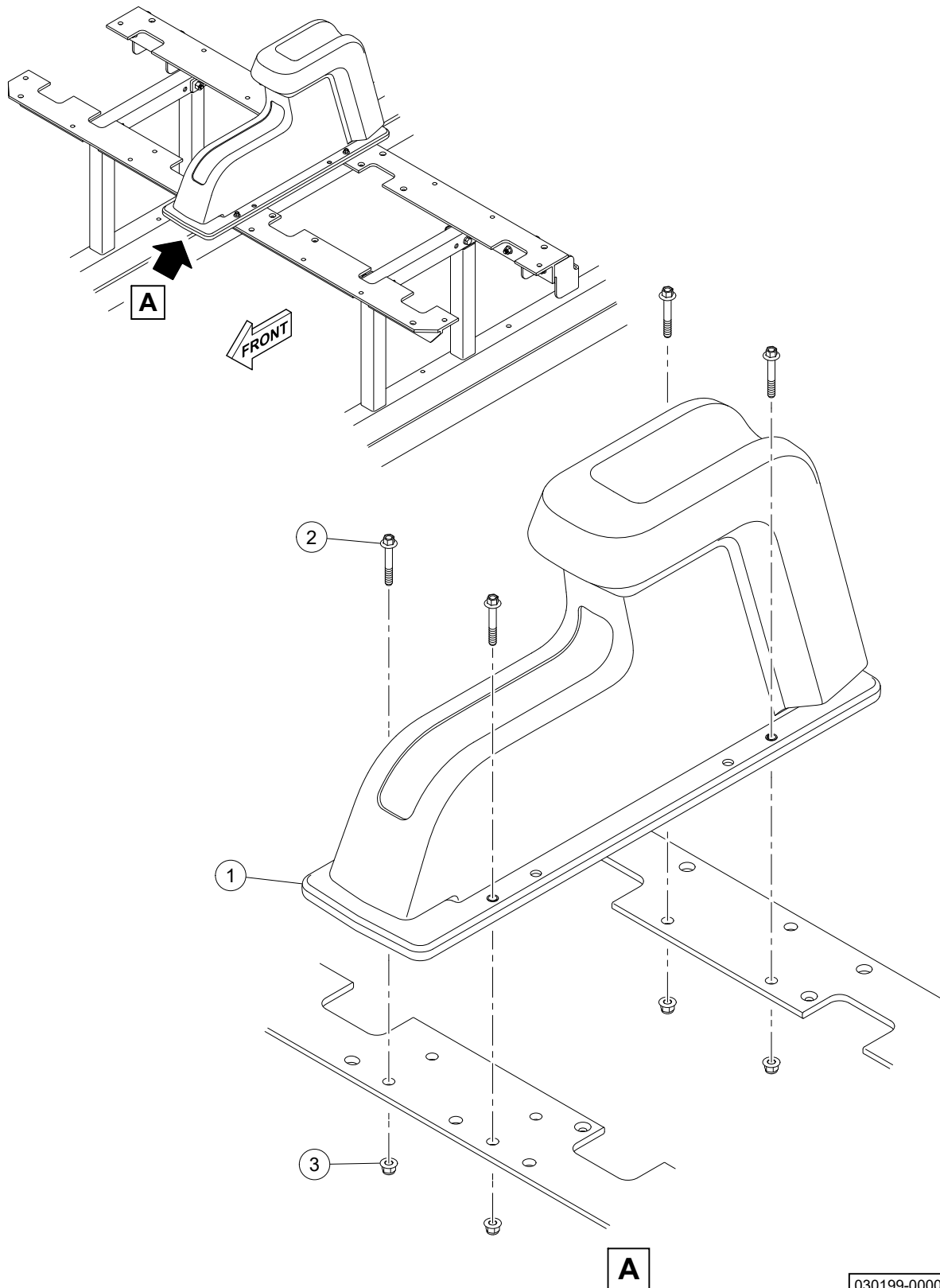

030199-000004





ITEM	PART NUMBER		NOMENCLATURE							EFF	QTY
			1	2	3	4	5	6	7		
-1	47726811002		INSTL, BODY REAR, MAG SLVR								RF
-1A	47726811003		INSTL, BODY REAR, TUX BLK								RF
-1B	47726811004		INSTL, BODY REAR, SPEC WHT								RF
2	47726793002		* FENDER, REAR, LH, MAG SLVR							A	1
-2A	47726793003		* FENDER, REAR, LH, TUX BLK							B	1
-2B	47726793004		* FENDER, REAR, LH, SPEC WHT							C	1
3	102296020	A	* SCREW								5
4	102296301	A	* WASHER								4
5	102296530	A	* SCREW								4
6	102296601	A	* U-NUT								4
7	47726793502		* FENDER, REAR, RH, MAG SLVR							A	1
-7A	47726793503		* FENDER, REAR, RH, TUX BLK							B	1
-7B	47726793504		* FENDER, REAR, RH, SPEC WHT							C	1
8	102296020	A	* SCREW								4
9	102296301	A	* WASHER								3
10	102296530	A	* SCREW								4
11	102296601	A	* U-NUT								4
			MAKE SURE TO ORDER APPLICABLE VEHICLE COLOR								
	EFFECTIVITY CODE										
	A		APPLIES TO ITEM -1								
	B		APPLIES TO ITEM -1A								
	C		APPLIES TO ITEM -1B								

- ITEM NOT ILLUSTRATED

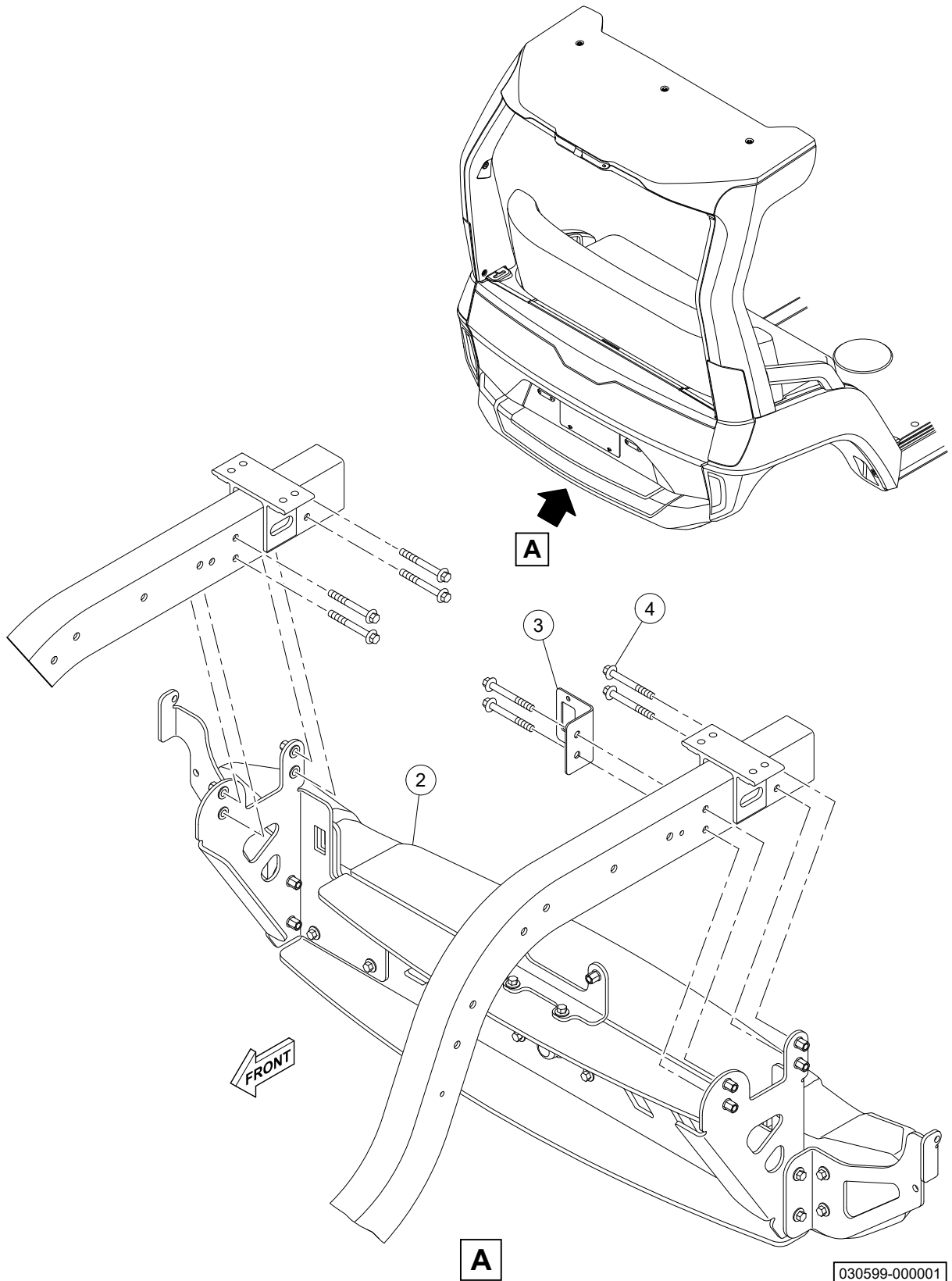



4

**04 - BRAKES**

ITEM	PART NUMBER		NOMENCLATURE							EFF	QTY
			1	2	3	4	5	6	7		
-1	47756237001		INSTL, HYDRAULIC BRAKE SYSTEM								RF
2	103376101		* CYLINDER, MASTER								1
3	102618401	A	* BOLT								2
4	102298401	A	* NUT								2
5	103273101	A	* BOLT								1
6	102618101	A	* NUT								1
7	101082903	A	* PIN, CLEVIS								1
8	102176901	A	* PIN, RUE								1
9	102442901		* BUSHING								2
10	47733027001		* WELDMENT, BRAKE PEDAL								1
11	47785958001		* * COVER, BRAKE PEDAL								1
12	47756238001		* BRAKE LINE ASSY, FRONT								1
13	102541401	A	* BOLT								2
14	101887601	A	* LOCKNUT								2
15	102296716	A	* SCREW								2
16	47756241001		* CALIPER, FRONT, LH								1
17	47756241002		* CALIPER, FRONT, RH								1
18	104025201	A	* BOLT								8
19	47733479001		* ROTOR, DISC BRAKE								4
20	47756239001		* BRAKE LINE ASSY, REAR								1
21	102475701	A	* CLIP, BRAKE LINE								7
22	105185701	A	* SCREW, PAN HEAD								1
23	103523602		* CALIPER, REAR, LH								1
24	103523702		* CALIPER, REAR, RH								1
25	102491601	A	* WASHER, COPPER								8
26	102488001	A	* BOLT, BANJO								4

- ITEM NOT ILLUSTRATED

5

**05 - CAB**

*(Page intentionally left blank.)*



6

**06 - CANOPY**

*(Page intentionally left blank.)*

7

## 07 - CARGO BED

*(Page intentionally left blank.)*

8

**08 - CONTROLS**

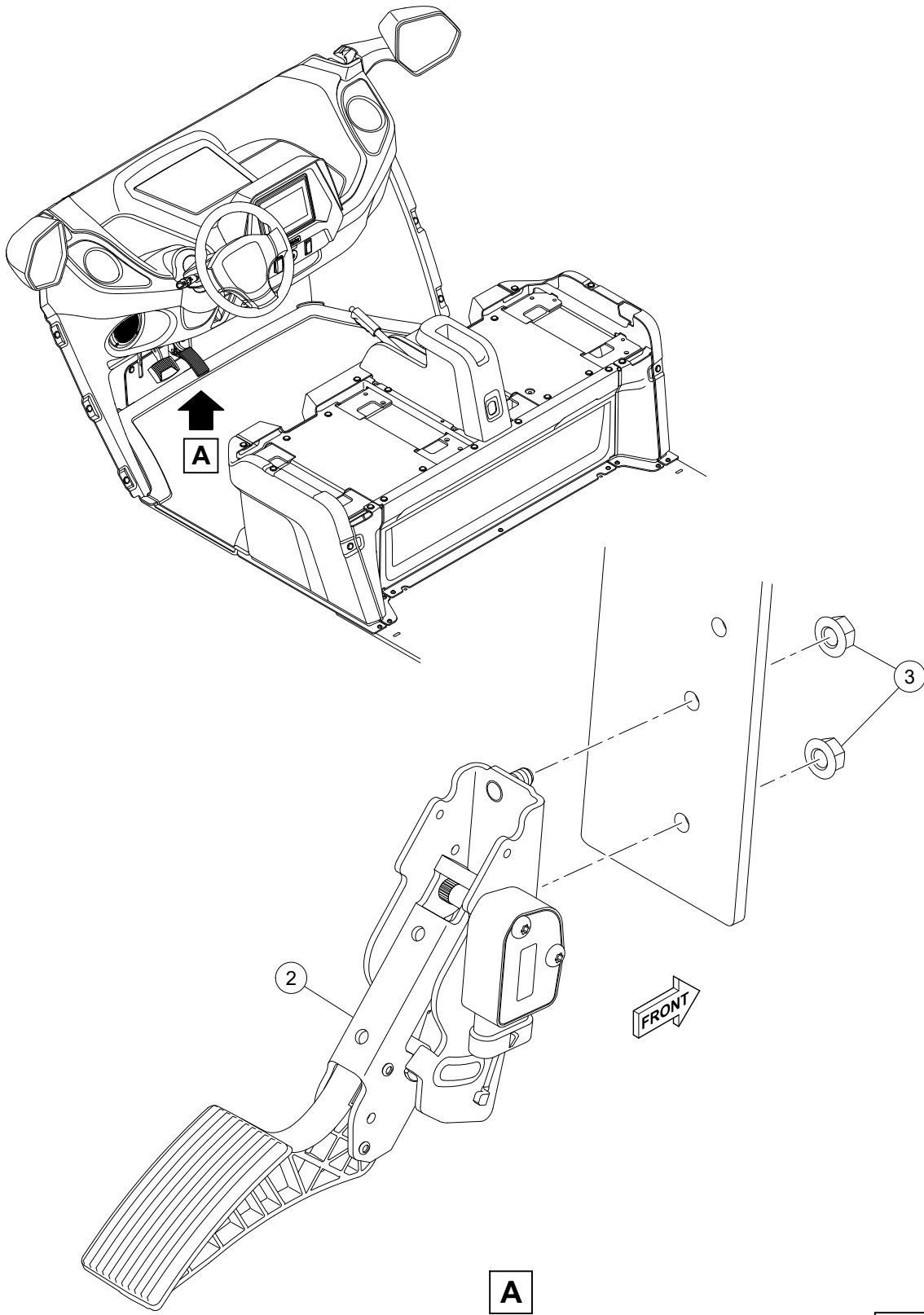

080199-000001

ITEM	PART NUMBER		NOMENCLATURE							EFF	QTY
			1	2	3	4	5	6	7		
-1	47747558001		INSTL, ACCELERATOR PEDAL								RF
2	47756242001		* PEDAL, ACCELERATOR								1
3	102298401	A	* NUT								2

- ITEM NOT ILLUSTRATED



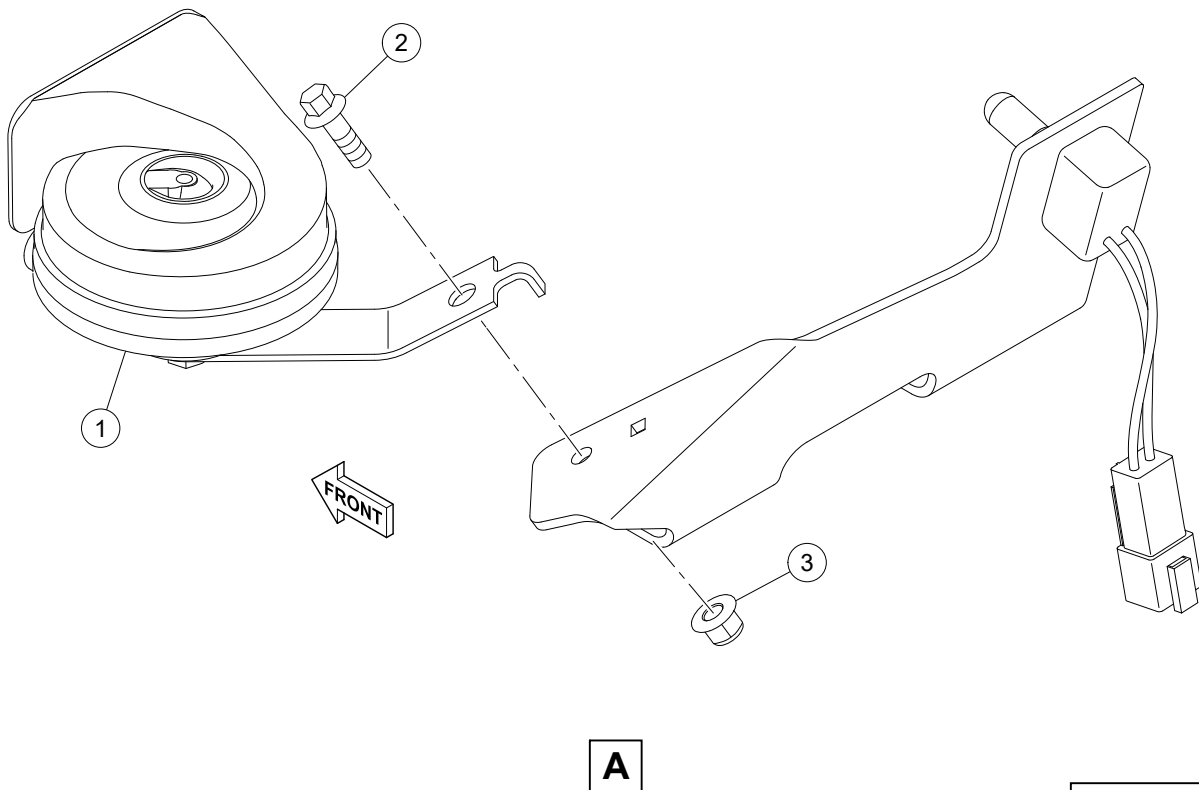
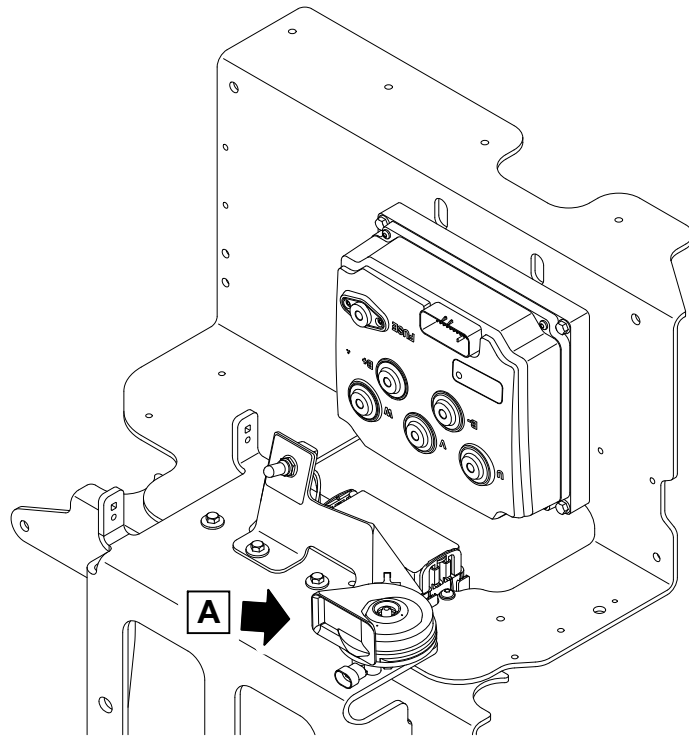

080399-000002



ITEM	PART NUMBER		1 2 3 4 5 6 7 NOMENCLATURE	EFF	QTY
1	47633955001		HORN ASSY		1
2	102541401	A	BOLT		1
3	102621501	A	NUT		1

- ITEM NOT ILLUSTRATED



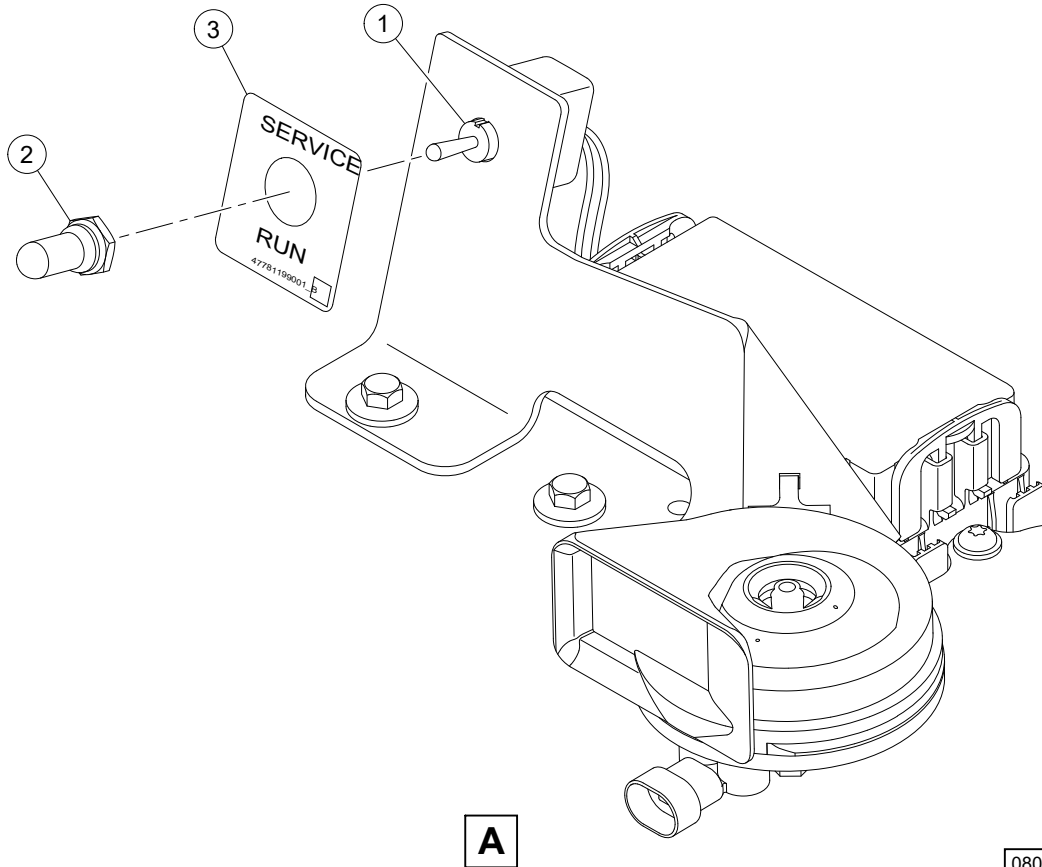
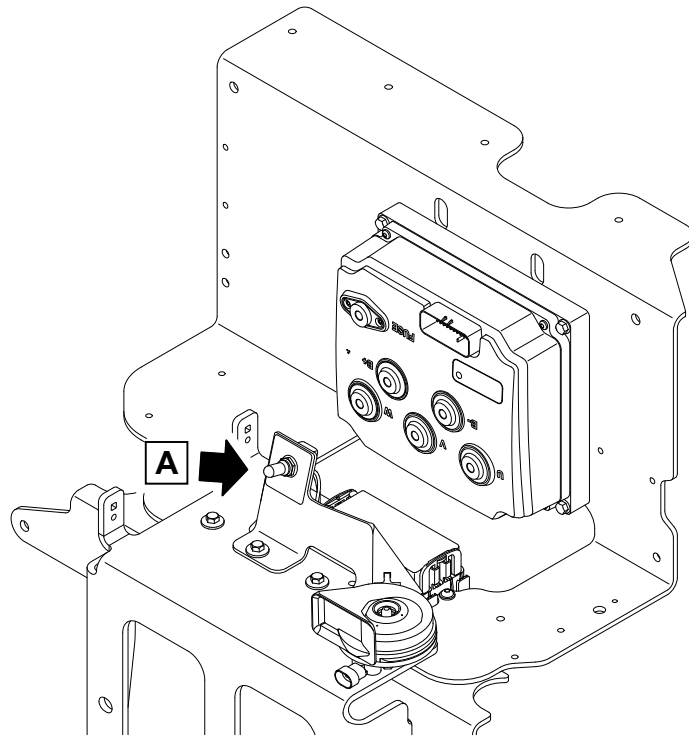

080699-000001

ITEM	PART NUMBER	NOMENCLATURE							EFF	QTY
		1	2	3	4	5	6	7		
1	101908101									1
2	101908401									1
3	47781199001									1

- ITEM NOT ILLUSTRATED

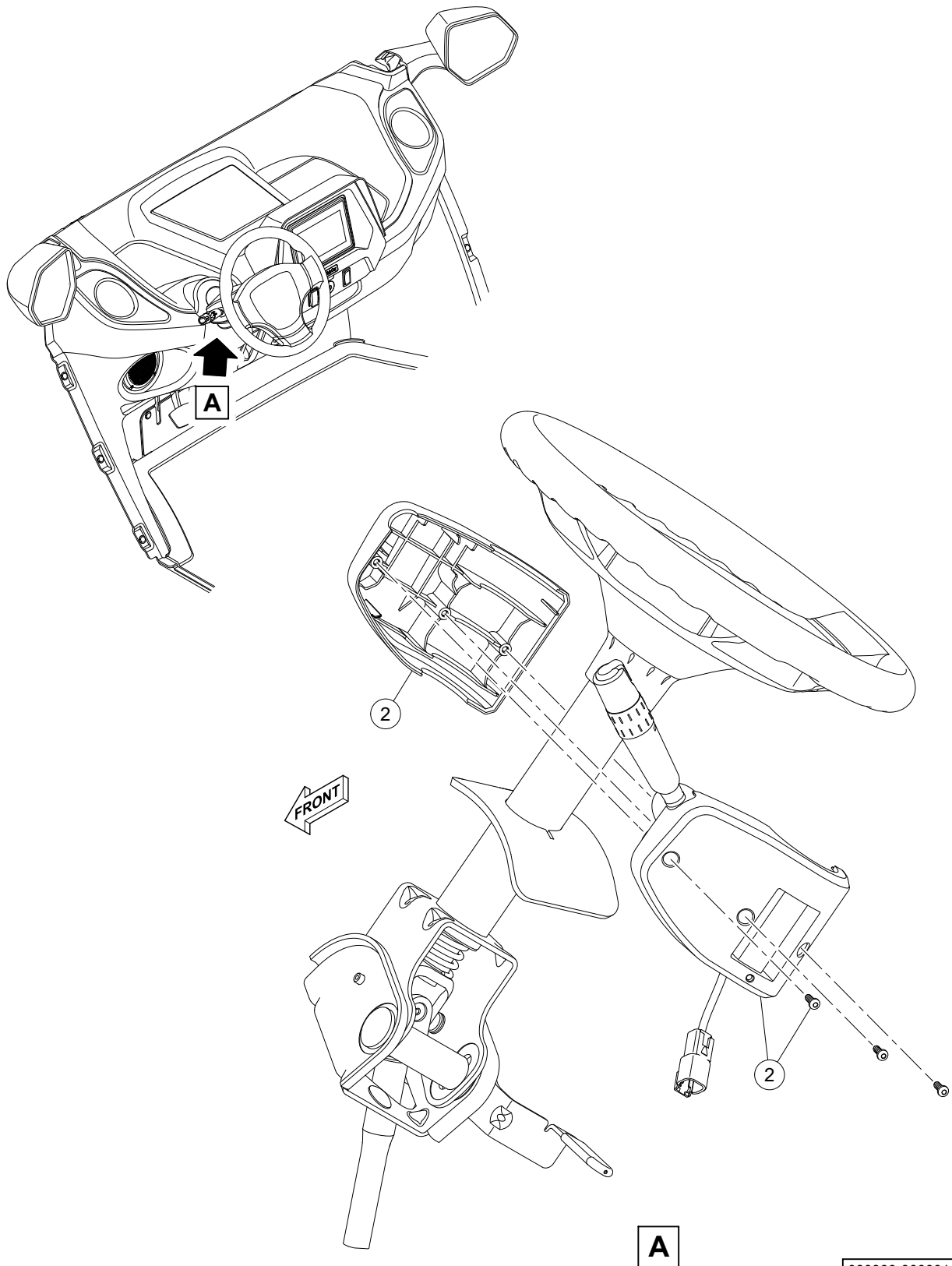

080399-000001

ITEM	PART NUMBER		1 2 3 4 5 6 7	NOMENCLATURE	EFF	QTY
-1	47754919001			INSTL, TURN SIGNAL		RF
2	47754917001			* TURN SIGNAL ASSY		1

- ITEM NOT ILLUSTRATED

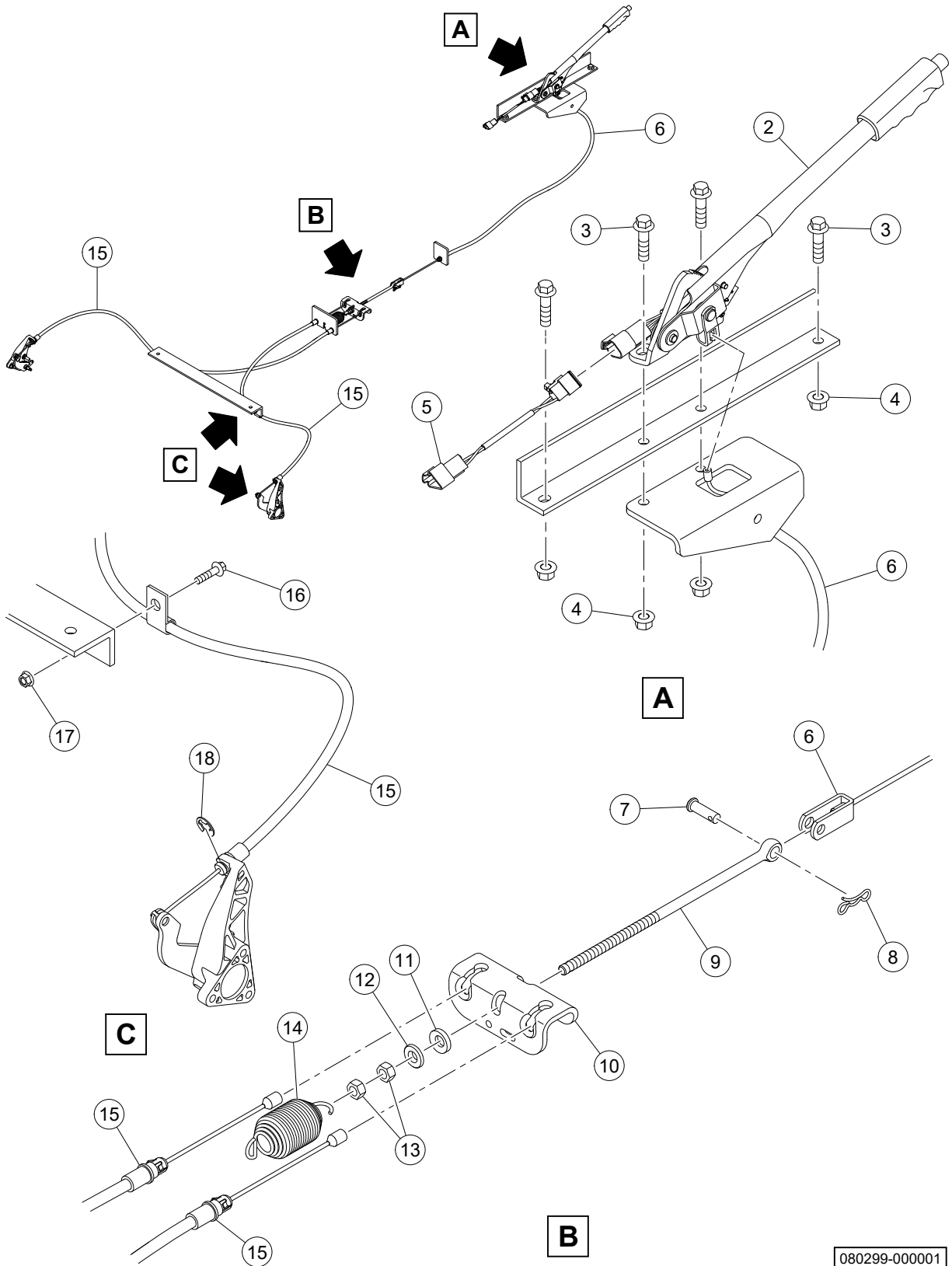

ITEM	PART NUMBER		NOMENCLATURE							EFF	QTY
			1	2	3	4	5	6	7		
-1	47756248001		INSTL, HAND PARK BRAKE								RF
2	102444604		* HANDLE, PARK BRAKE								1
3	102687801	A	* BOLT								4
4	102617201	A	* NUT								4
5	47785855001		* JUMPER								1
6	47756249001		* CABLE, PARK BRAKE								1
7	101082903	A	* PIN, CLEVIS								1
8	102292801	A	* PIN, BOW TIE								1
9	101953101		* ROD, EQUALIZER								1
10	103535001		* BRACKET								1
11	102551901	A	* WASHER								1
12	102552001	A	* WASHER								1
13	1242	A	* NUT								1
14	1013531		* SPRING								1
15	47756250001		* CABLE, PARK BRAKE								2
16	102541425	A	* BOLT								4
17	102296401	A	* NUT								4
18	1011779	A	* E-CLIP								4

- ITEM NOT ILLUSTRATED



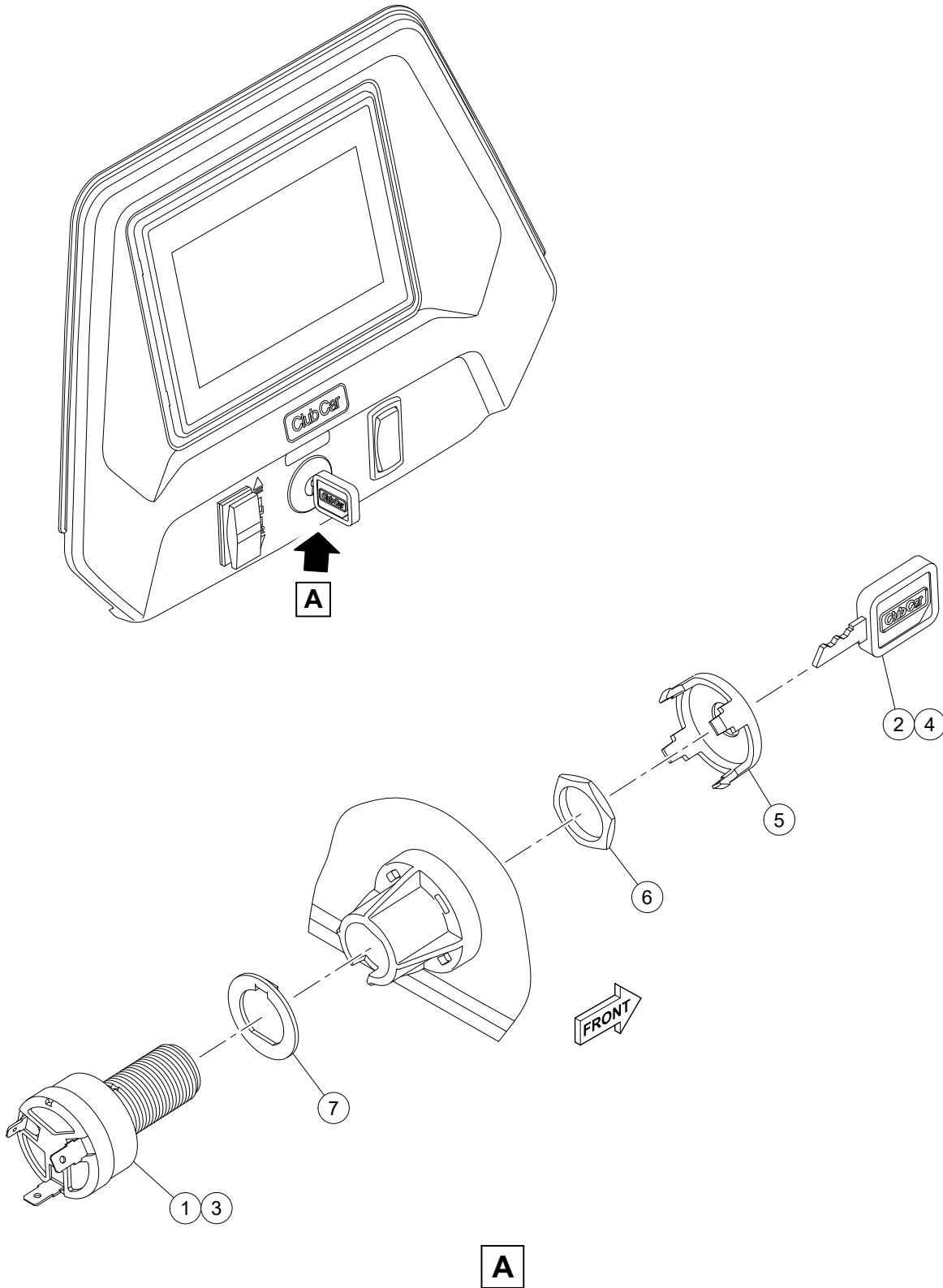

081299-000001



ITEM	PART NUMBER		1 2 3 4 5 6 7	NOMENCLATURE	EFF	QTY
1	105082003			KEY SWITCH (1C)		1
2	105068003			* KEY (1C)		1
3	105082004			KEY SWITCH (1D)		1
4	105068004			* KEY (1D)		1
5	101834502			CAP, KEY SWITCH		1
6	101830701	A		NUT		1
7	101851101	A		WASHER		1

- ITEM NOT ILLUSTRATED



9

# 09 - ENGINE COOLING

*(Page intentionally left blank.)*

10

**10 - DRIVE TRAIN**

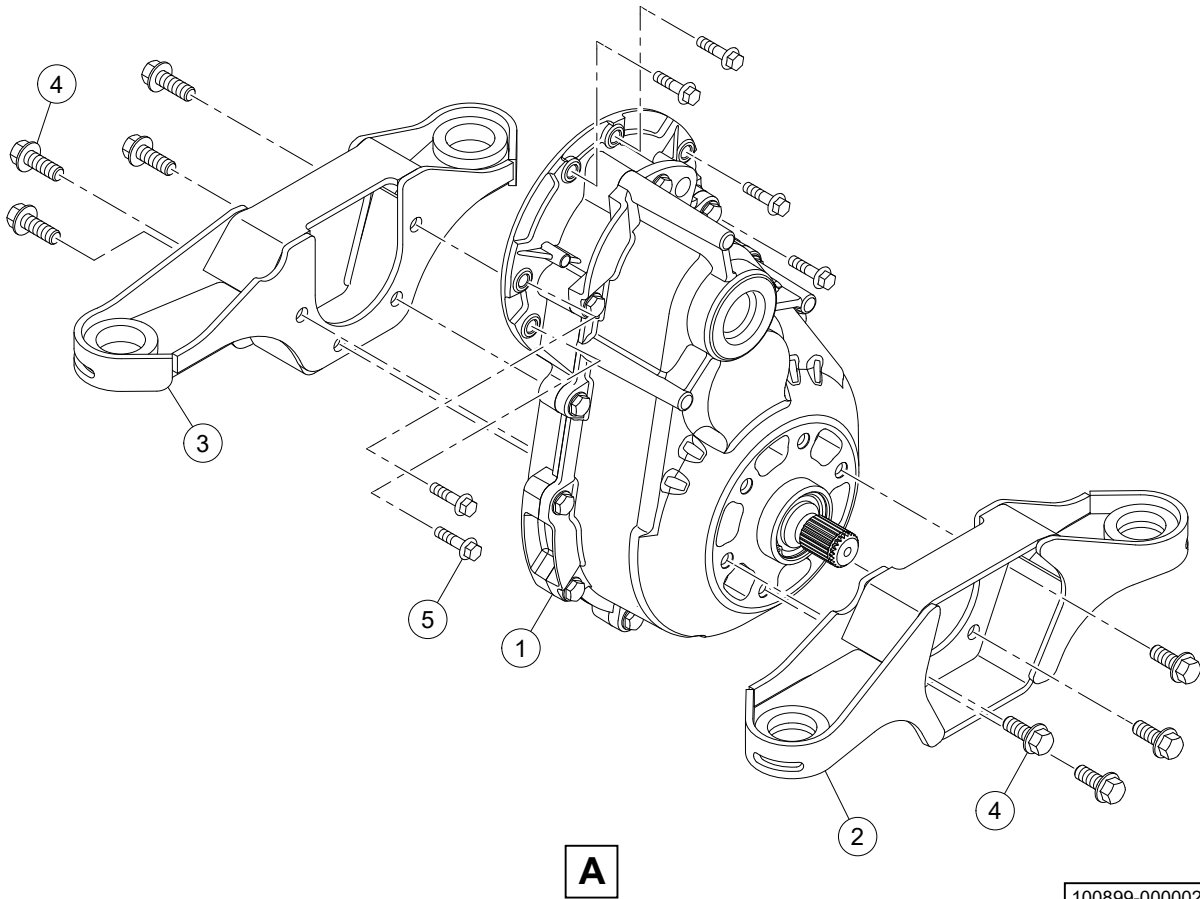
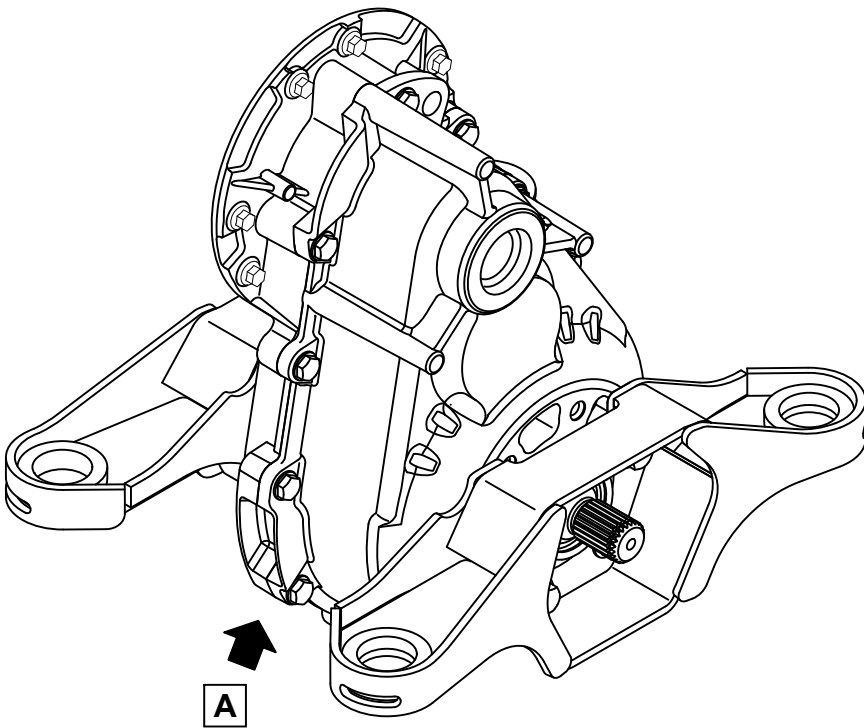

100899-000002

ITEM	PART NUMBER		NOMENCLATURE							EFF	QTY
			1	2	3	4	5	6	7		
1	47731744001		TRANSMISSION								1
2	47749437001		WELDMENT, LH								1
3	47749437002		WELDMENT, RH								1
4	102491001	A	BOLT								8
5	47772311001	A	SCREW								6
-6	47765706001		* KIT, BEARINGS								AR
-7	47765707001		* KIT, SEALS								AR
-8	47765708001		* KIT, OUTPUT SHAFT								AR
-9	47765709001		* KIT, FINAL DRIVE								AR
-10	47765710001		* KIT, SHAFT, INTERMEDIATE								AR
-11	47765711001		* KIT, INPUT SHAFT								AR

- ITEM NOT ILLUSTRATED

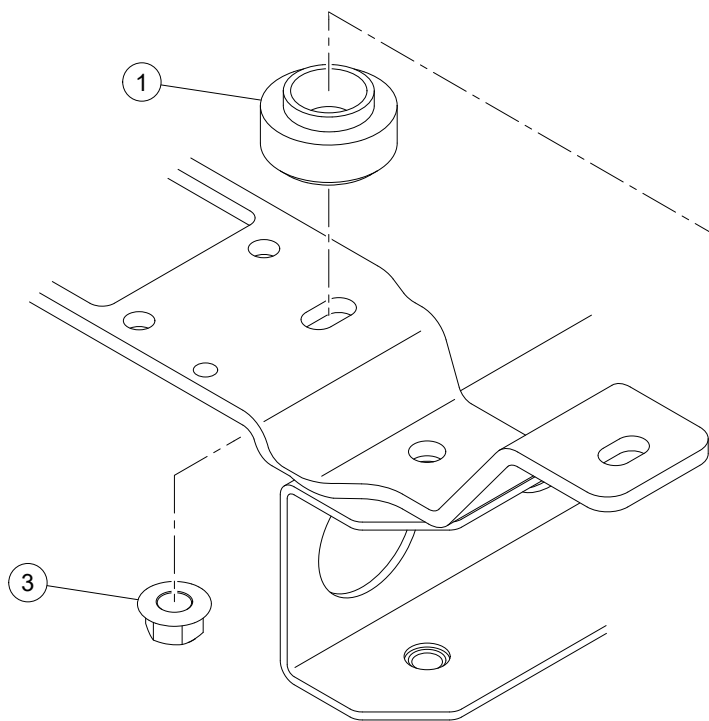
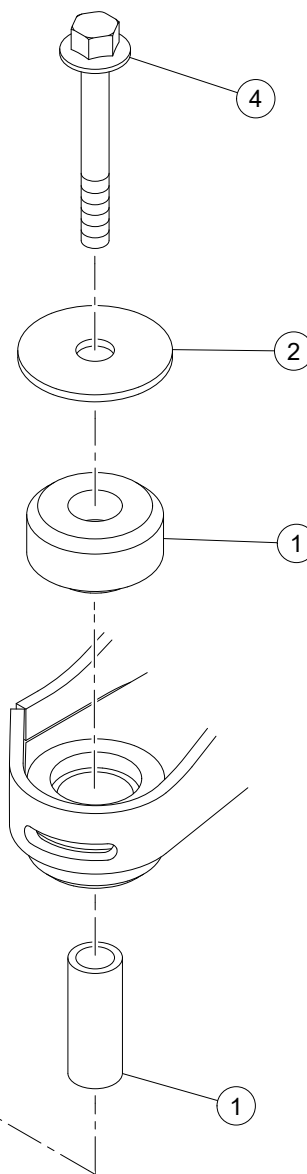
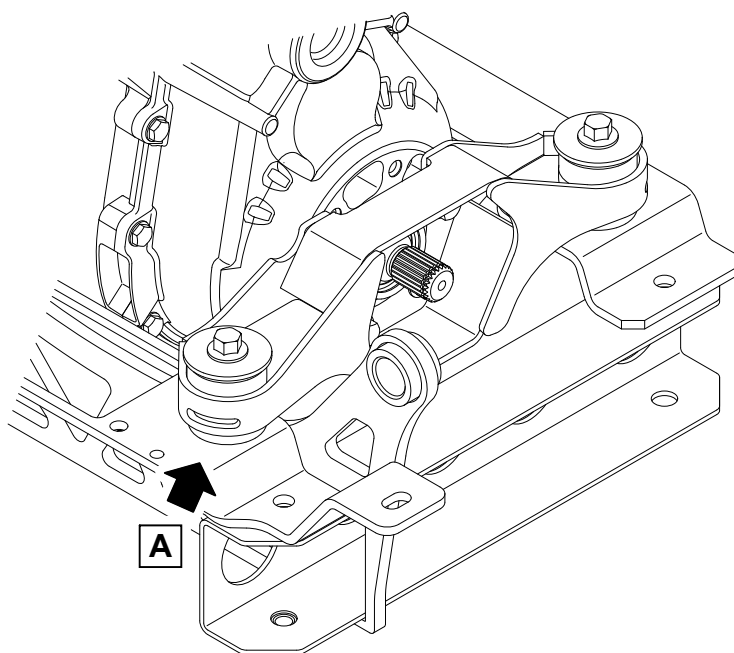

A

100899-000001

ITEM	PART NUMBER		1 2 3 4 5 6 7	NOMENCLATURE	EFF	QTY
1	102370501			ISOLATOR, RING AND BUSHING		4
2	102370601	A		WASHER		4
3	102620501	A		NUT		4
4	103146501	A		BOLT		4

- ITEM NOT ILLUSTRATED



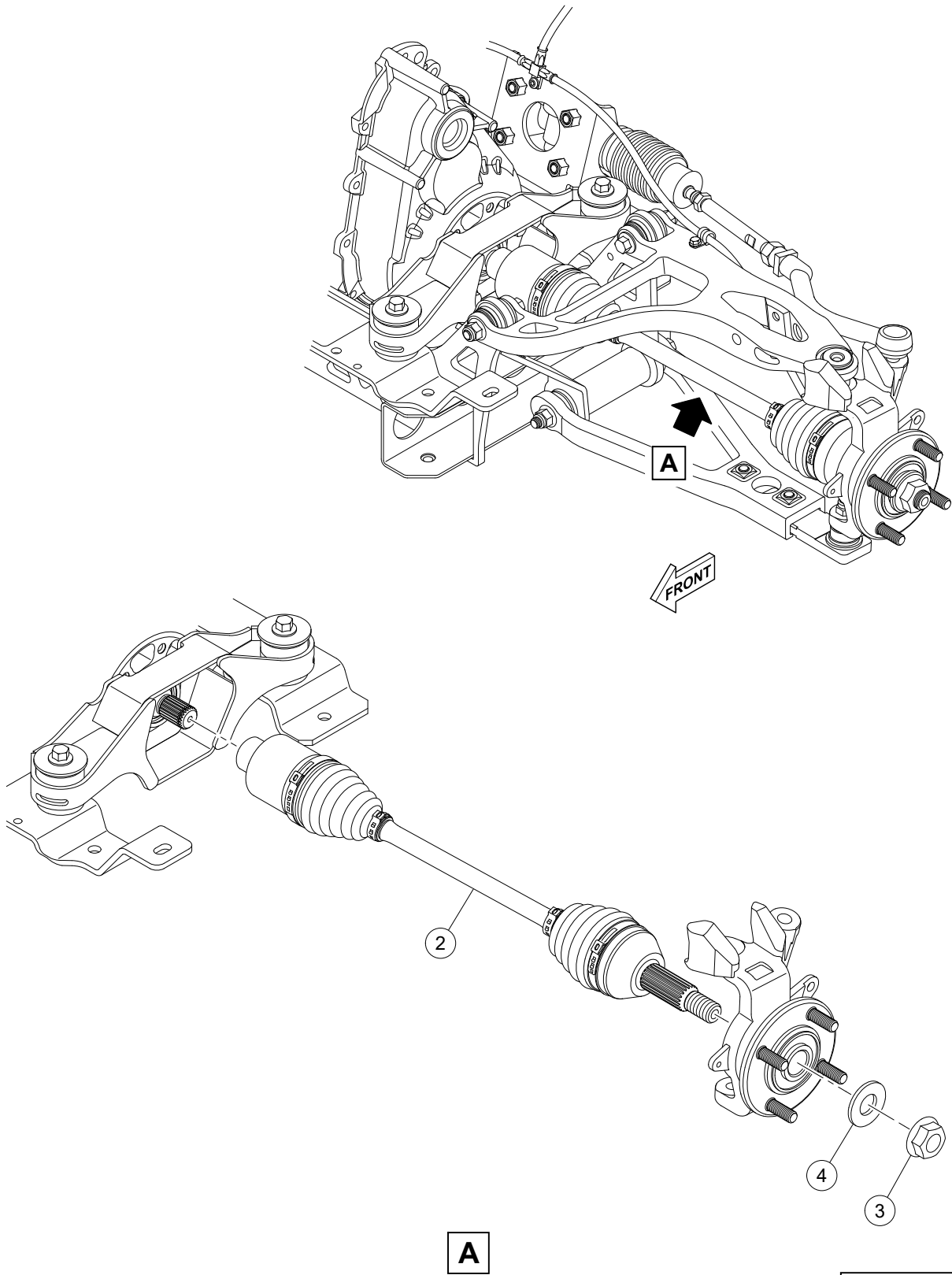

100599-000001

ITEM	PART NUMBER		NOMENCLATURE							EFF	QTY
			1	2	3	4	5	6	7		
-1	47733070001		HALF SHAFT INSTL, FRONT								RF
2	47729761001		* SHAFT, CV								2
3	102617501	A	* NUT								2
4	102617801	A	* WASHER								2

- ITEM NOT ILLUSTRATED

11

**11 - ELECTRICAL SYSTEM**

ITEM	PART NUMBER	NOMENCLATURE						EFF	QTY
		1	2	3	4	5	6		
-1	47774888001	HARNESS ASSY, MAIN							1
2		* BASE, PDM, 84 WAY						A	1
3	47605993001	* * COVER, PDM							1
4	105114801	* * FUSE, ATM, 2 AMP							1
5	105114802	* * FUSE, ATM, 3 AMP							4
6	105114806	* * FUSE, ATM, 10 AMP							2
7	105114807	* * FUSE, ATM, 15 AMP							2
8	105114810	* * FUSE, ATM, 30 AMP							1
9	105114811	* * FUSE, MINI, 1 AMP							1
10	47616611004	* * RELAY, MICRO, 35 AMP							2
11	47737569001	* * RELAY, 14V, 35 AMP							1
12	47616157001	* FUSE, ATO, 80V, 10A							1
13	47616157003	* FUSE, ATO, 80V, 25 AMP							1
14	1014789	* DIODE, 3.0 AMP							1
15	47737570001	* RELEAY, 54V, 24 AMP, 12V COIL							1
	EFFECTIVITY CODE								
	A	COMPONENT OF MAIN HARNESS AND IS NOT PROCUREABLE							

- ITEM NOT ILLUSTRATED

ITEM	PART NUMBER		NOMENCLATURE							EFF	QTY
			1	2	3	4	5	6	7		
-1	47756687001		MODULE, CMP								RF
2	47769963001		CONTROLLER, AC, 1540, 650A, 80V								1
3	103517901	A	SCREW								4
4	47737574001		FUZE, DBR, 100A, 80V								1
5	47620652001		CONTROLLER, VCM, LI								1
6	103517901	A	SCREW								4
7	102296716	A	SCREW								4
8	47737558001		SOLENOID, 96V, 250A								1
9	47737559001		SOLENOID, STYLE B								1
10	102259801		TERMINAL BLOCK								1
11	102263701	A	SCREW								1
12	1242	A	NUT								1
13	47737560001		CONVERTER, DC/DC 36A								1
14	47770873001		* MOUNT, DC-DC								1
15	102296716	A	SCREW								4
16	47740250001		BEAD, FERRITE								2
17	47754934001		WIRE, GROUND BLOCK								1
18	47756564001		PLATE, COMPONENT MOUNT								1
19	47763138001		WIRE, 10GA								1
20	1012528	A	NUT								2
21	1013734	A	LOCKWASHER								2
22	47765146001		CABLE, CONTROL, B+ CONTACTOR								1
23	47771433001	A	NUT								2
24	47756692001	A	WASHER								2
25	47776255001		HARNESS, MOTOR								1
26	47785914001		HARNESS, BATTERY POWER, 72V								1
27	47685554001	A	SCREW								6

- ITEM NOT ILLUSTRATED

ITEM	PART NUMBER		NOMENCLATURE							EFF	QTY
			1	2	3	4	5	6	7		
-1			INSTL, DYNAMIC BRAKING RESISTOR (DBR)								RF
2	47666254001		* RESISTOR, DB								1
3	47644702001	A	* SCREW								4
4	47761627001		* BRACKET								1
5	105188185	A	* BOLT								2

- ITEM NOT ILLUSTRATED



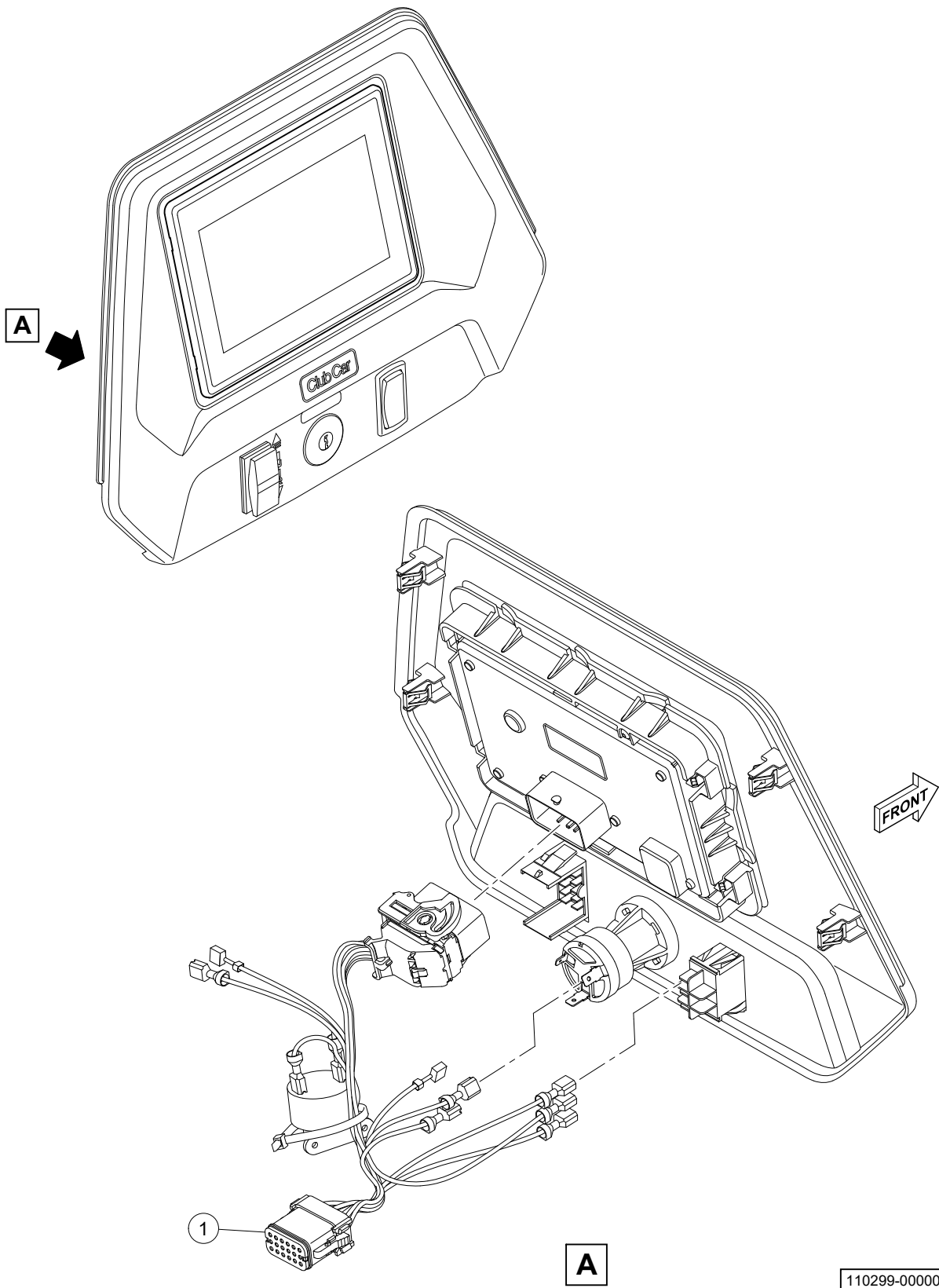

110299-000001

ITEM	PART NUMBER	1	2	3	4	5	6	7	NOMENCLATURE	EFF	QTY
1	47756680001								HARNESS, IP		1

- ITEM NOT ILLUSTRATED



ITEM	PART NUMBER	1	2	3	4	5	6	7	NOMENCLATURE		EFF	QTY
1	47756681001								HARNESSES, REAR LIGHTING		1	

- ITEM NOT ILLUSTRATED

*(Page intentionally left blank.)*

12

**12 - ENGINE**

*(Page intentionally left blank.)*

13

**13 - EXHAUST SYSTEM**

*(Page intentionally left blank.)*

15

## 15 - FUEL SYSTEM

*(Page intentionally left blank.)*



16

## 16 - ACCESSORIES

*(Page intentionally left blank.)*

17

# 17 - HYDRAULIC SYSTEM

*(Page intentionally left blank.)*

18

# 18 - INDICATORS, GAUGES AND DISPLAYS

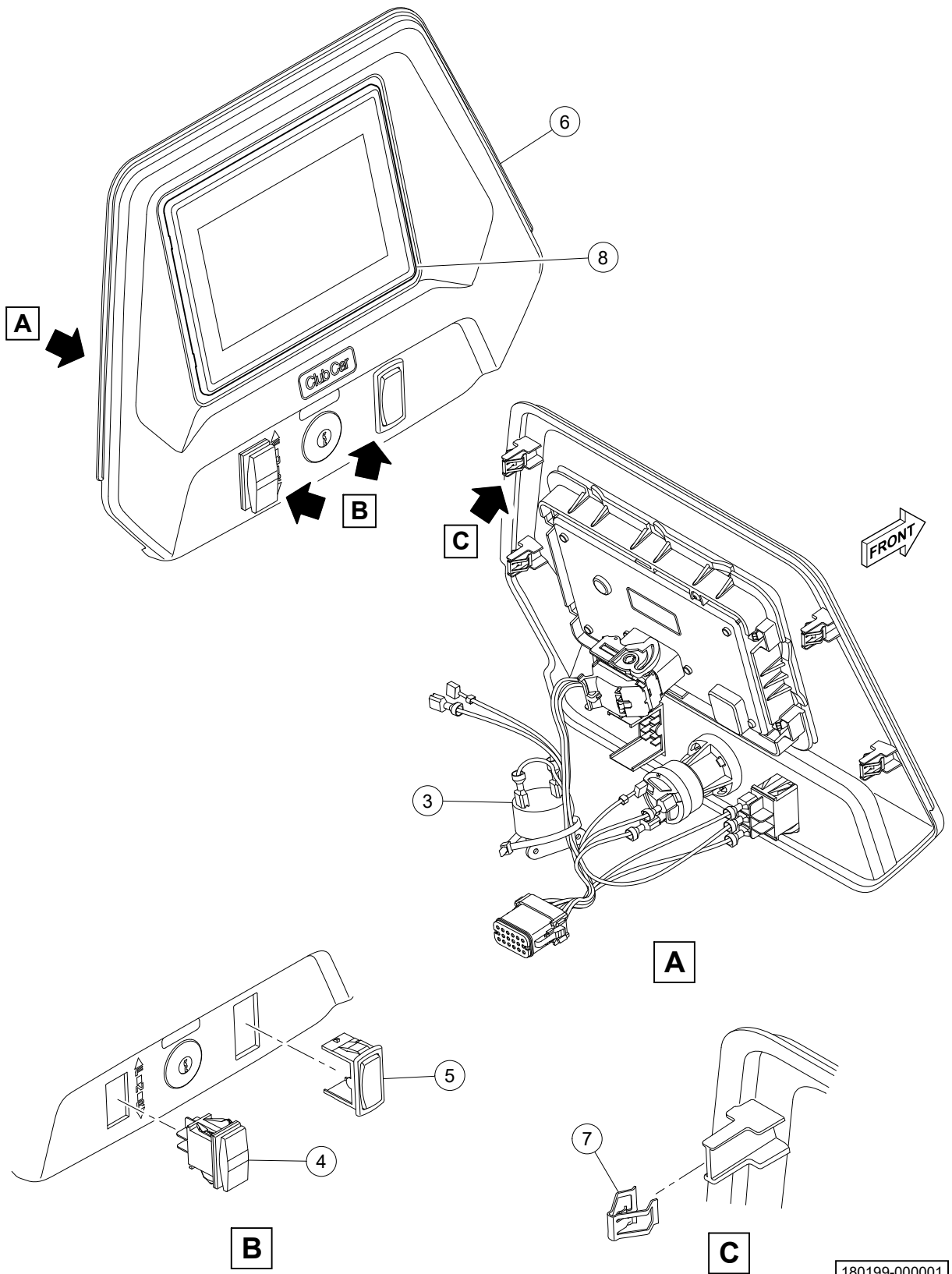

ITEM	PART NUMBER		NOMENCLATURE							EFF	QTY
			1	2	3	4	5	6	7		
-1	47755858001		INSTL, IP ASSY, DASH								RF
-2	47755857001		* INSTRUMENT PANEL ASSY								RF
3	1016851		* * BUZZER								1
4	101856002		* * SWITCH, ROCKER								1
5	103180101		* * COVER								1
6	47730474001		* * BEZEL								1
7	47740458001	A	* * CLIP								4
8	47737567001		* DISPLAY, LCD								1

- ITEM NOT ILLUSTRATED

*(Page intentionally left blank.)*



19

## 19 - INTERIOR

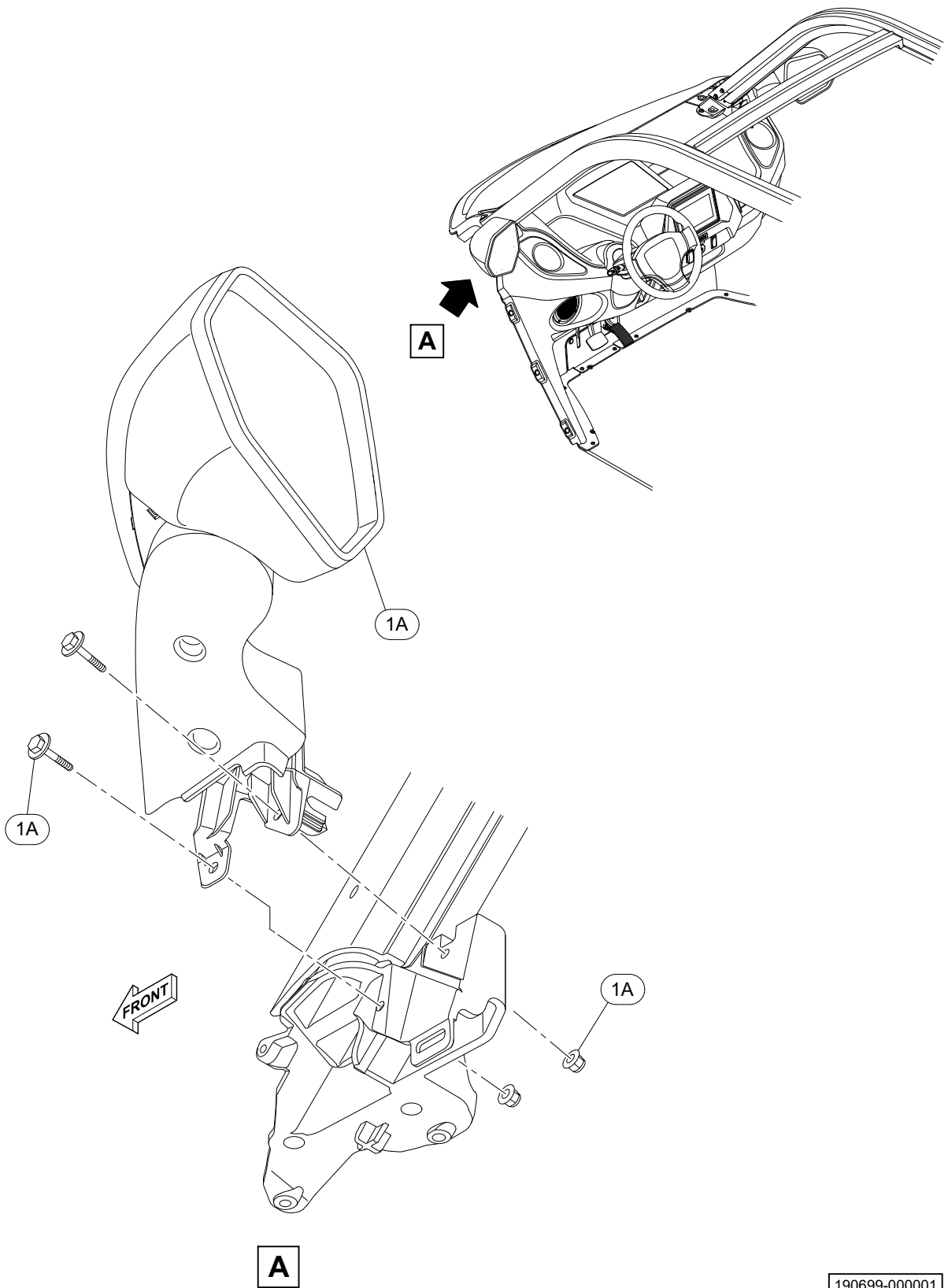

190699-000001

ITEM	PART NUMBER		NOMENCLATURE 1 2 3 4 5 6 7	EFF	QTY
1A	47765017502		KIT, MIRRORS, LH, MAG SILVER		AR
-1B	47765017503		KIT, MIRRORS, LH, TUX BLACK		AR
-1C	47765017504		KIT, MIRRORS, LH, SPEC WHITE		AR
-2A	47765017702		KIT, MIRRORS, RH, MAG SILVER		AR
-2B	47765017703		KIT, MIRRORS, RH, TUX BLACK		AR
-2C	47765017704		KIT, MIRRORS, RH, SPEC WHITE		AR

- ITEM NOT ILLUSTRATED

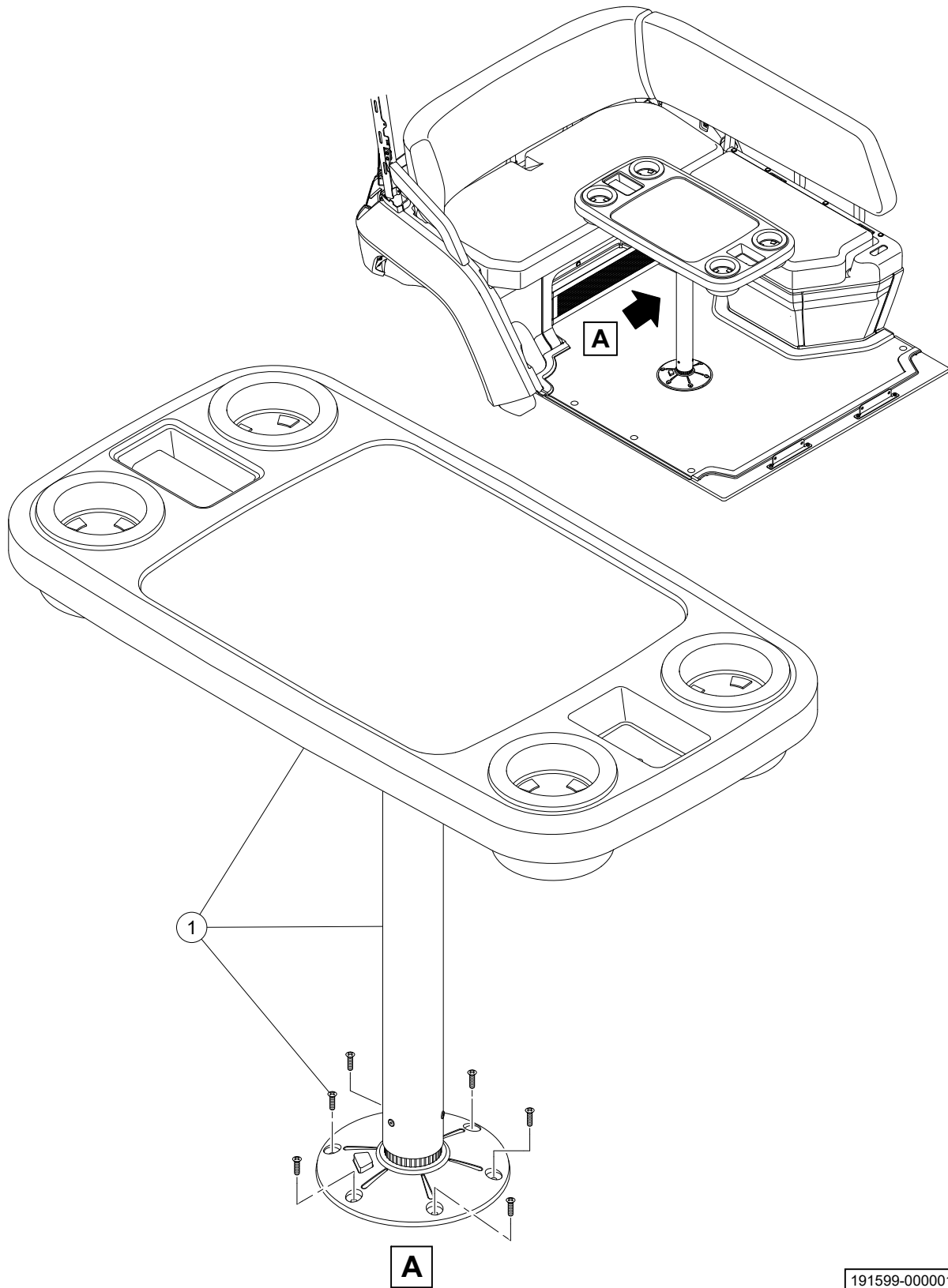

191599-000001

ITEM	PART NUMBER	NOMENCLATURE							EFF	QTY
		1	2	3	4	5	6	7		
1	47750980001									1

- ITEM NOT ILLUSTRATED

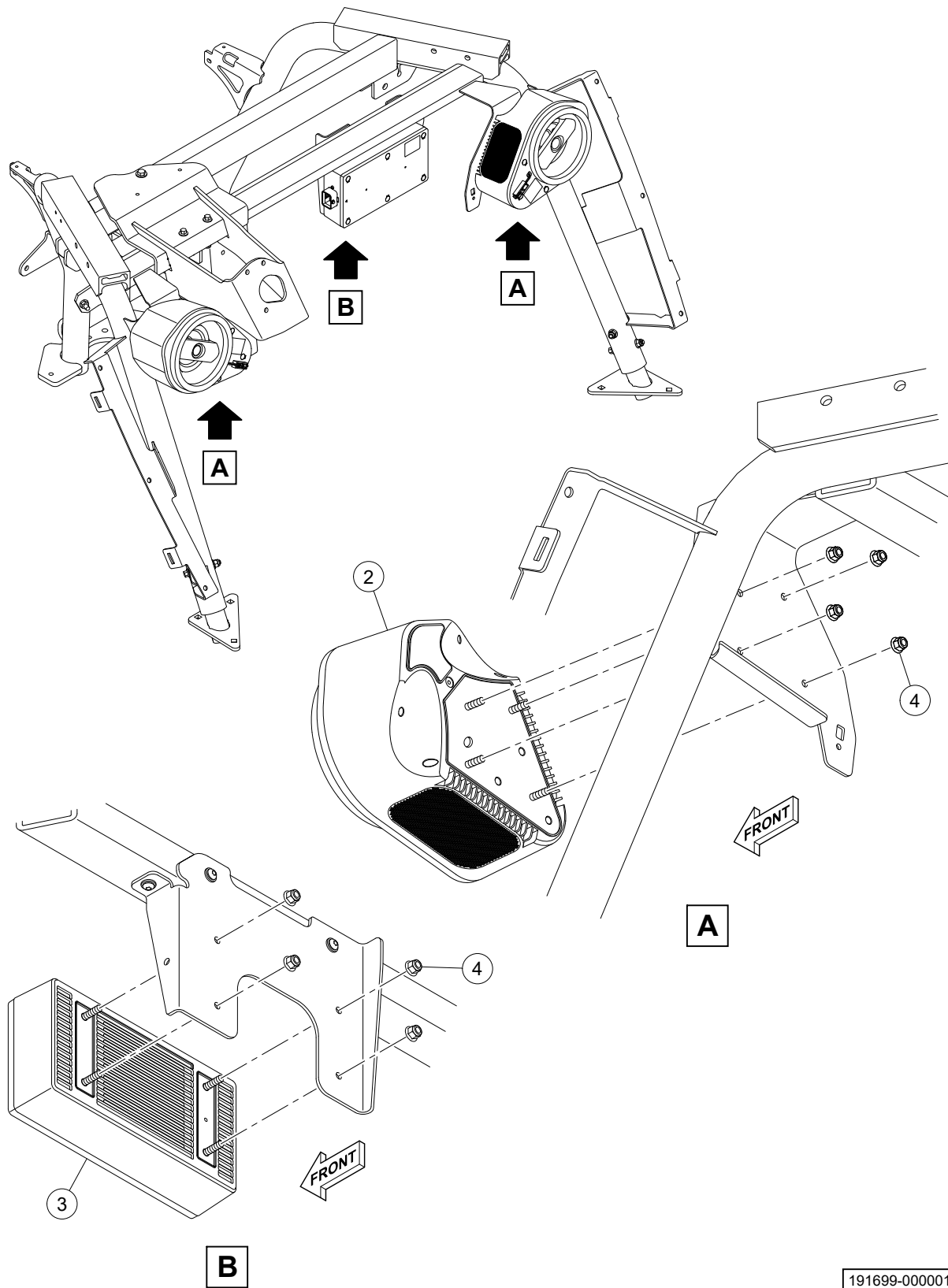

191699-000001

ITEM	PART NUMBER		NOMENCLATURE							EFF	QTY
			1	2	3	4	5	6	7		
-1	47752673001		INSTL, AUDIO SPEAKERS AND AMP								RF
2	47752674001		* SPEAKER ASSY, AUDIO								2
3	47752676001		* AMP ASSY, BLUETOOTH								1
4	102621501	A	* NUT								AR

- ITEM NOT ILLUSTRATED

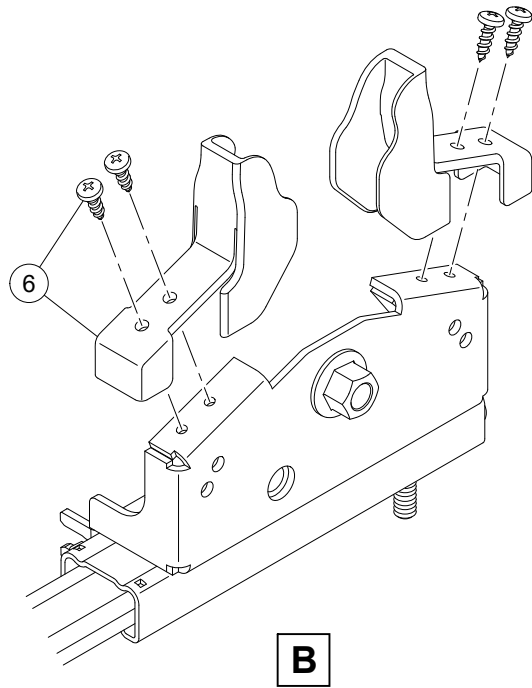
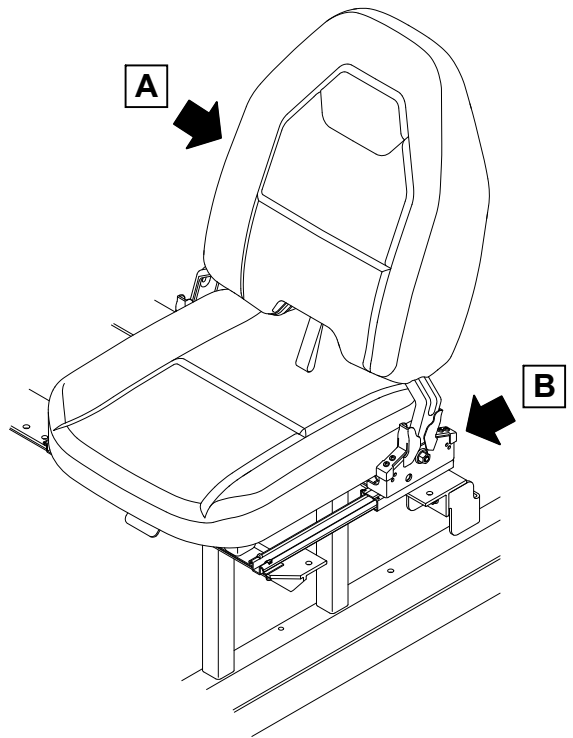
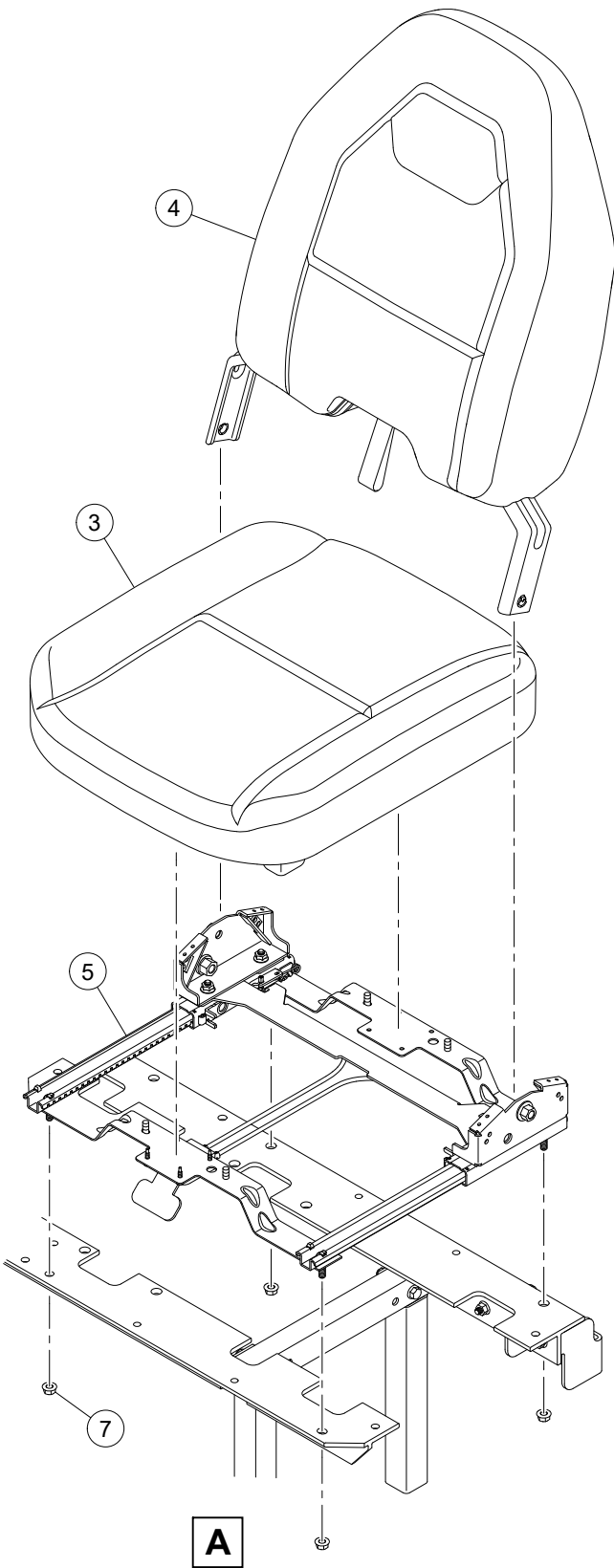

190999-000002



ITEM	PART NUMBER	NOMENCLATURE							EFF	QTY
		1	2	3	4	5	6	7		
-1	47736460001									RF
-2	47750971001									RF
3	47755008001									1
4	47755009001									1
5	47755010001									1
6	47757633001									2
7	102741601	A								8

- ITEM NOT ILLUSTRATED

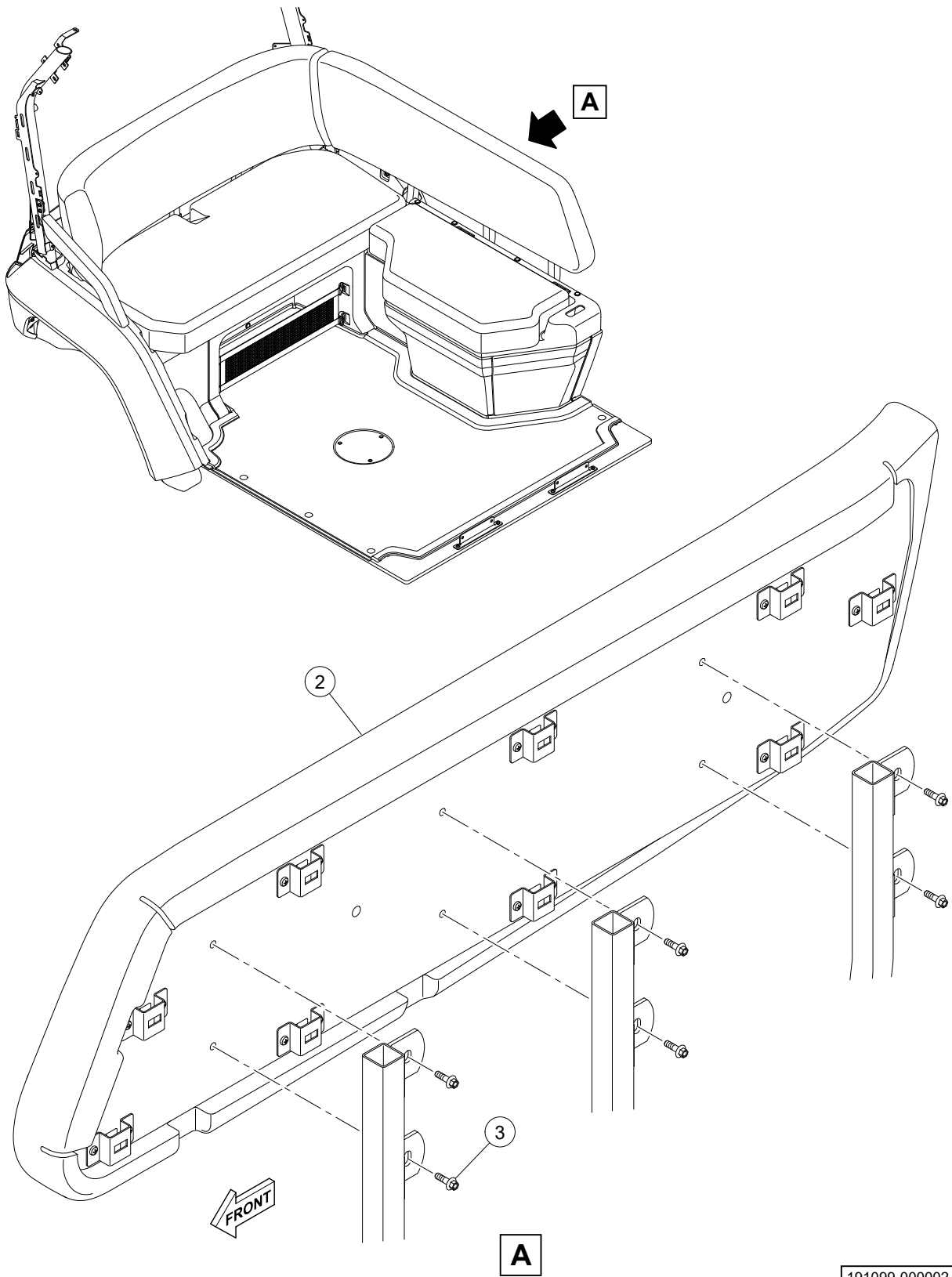

191099-000002

ITEM	PART NUMBER		NOMENCLATURE							EFF	QTY
			1	2	3	4	5	6	7		
-1	47750974001		INSTL, SEAT BACK, SIDE								RF
2	47732646001		* SEAT ASSY, BACK, SIDE								1
3	102541401	A	* BOLT								6

- ITEM NOT ILLUSTRATED

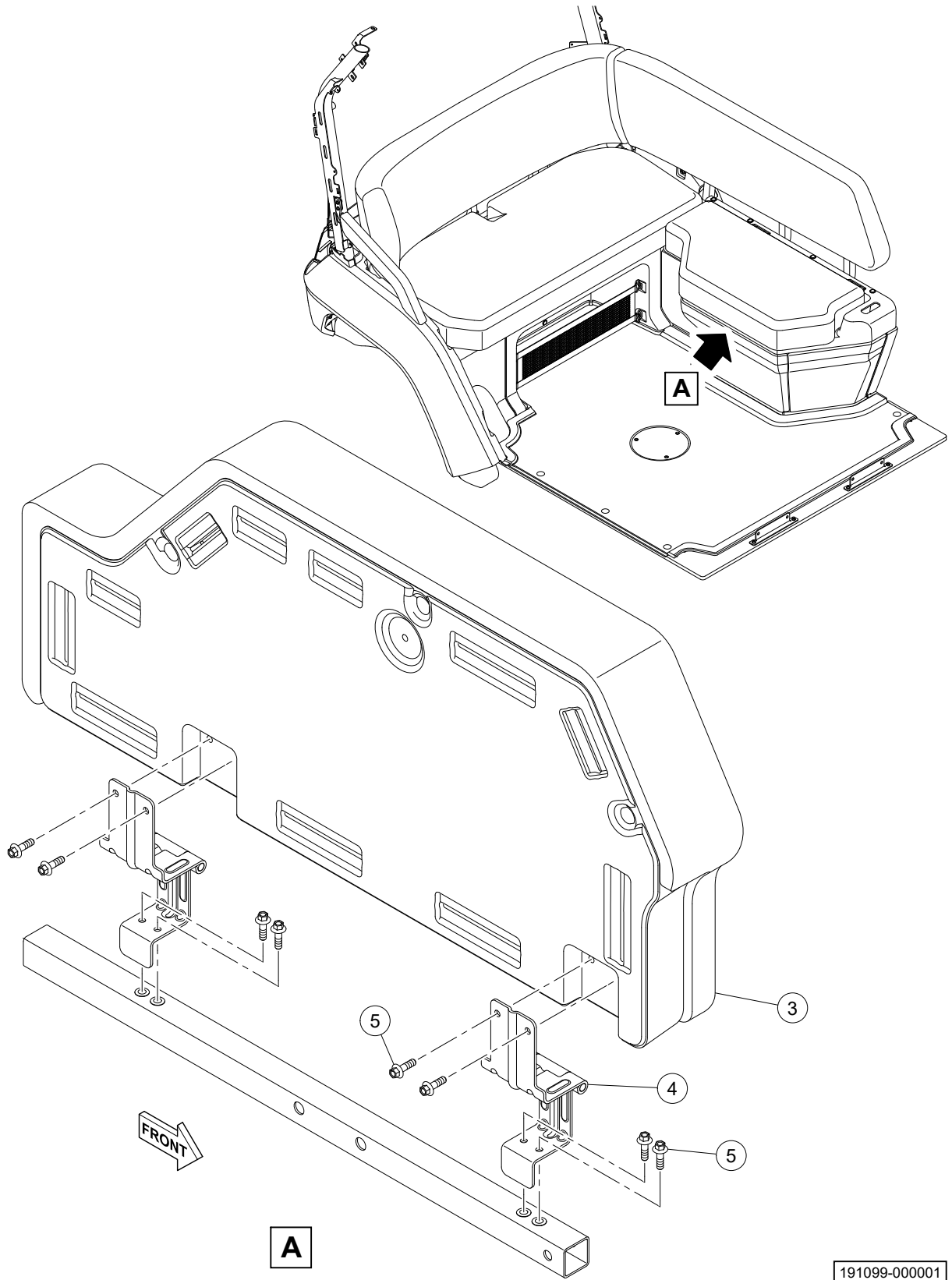

191099-000001

ITEM	PART NUMBER		NOMENCLATURE				EFF	QTY			
			1	2	3	4	5	6	7		
-1	47750973001		INSTL, SEAT BOTTOM, SIDE								RF
-2	47776305001		* SEAT BOTTOM ASSY, SIDE								RF
3	47732647001		* * SEAT BOTTOM, SIDE								1
4	47755577001		* * HINGE ASSY								2
5	102541401	A	* * BOLT								AR

- ITEM NOT ILLUSTRATED



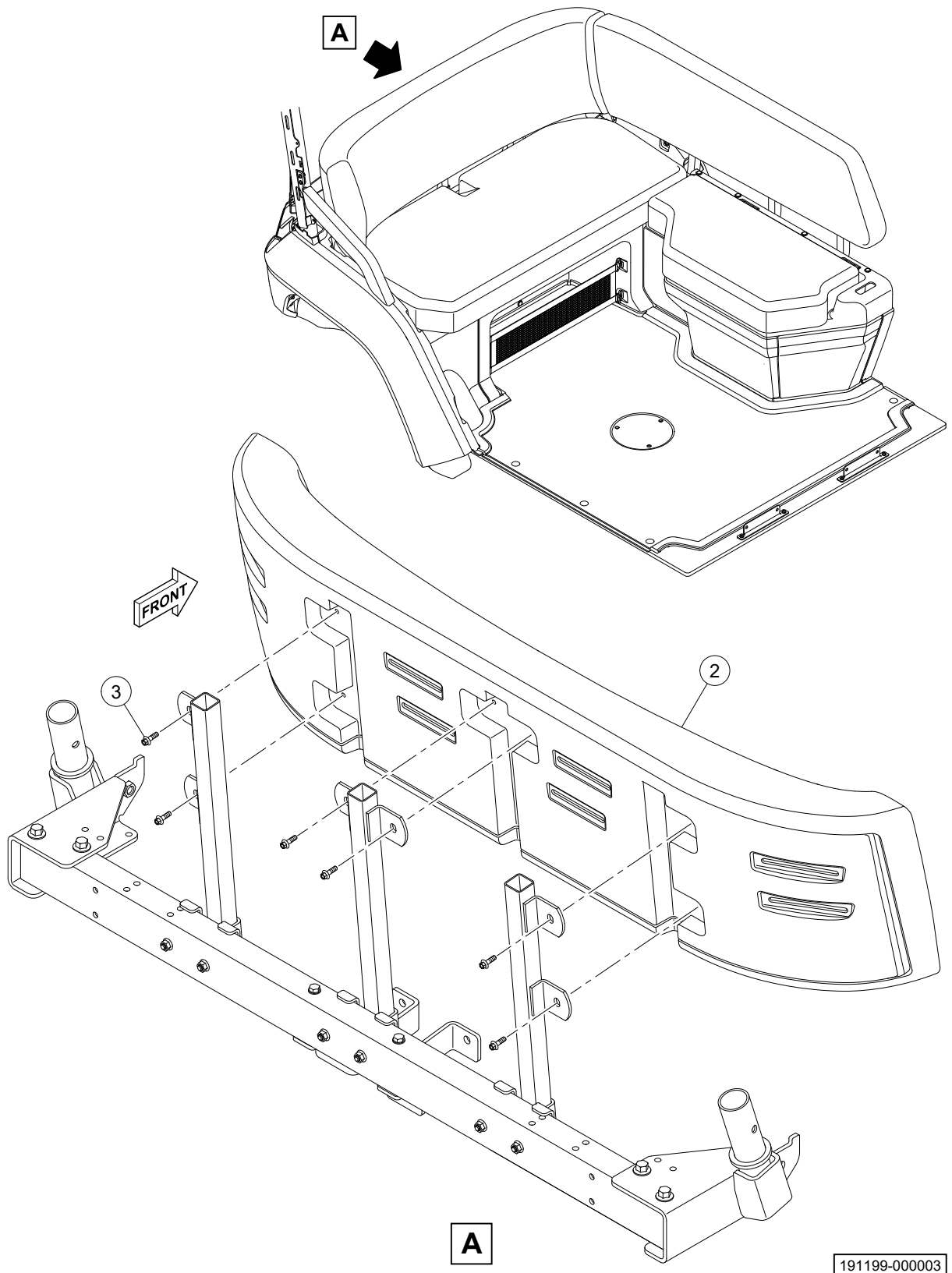

ITEM	PART NUMBER		NOMENCLATURE							EFF	QTY
			1	2	3	4	5	6	7		
-1	47750972001		INSTL, SEAT BACK, REAR								RF
2	47732644001		* SEAT BACK ASSY, REAR								1
3	102541401	A	* BOLT								6

- ITEM NOT ILLUSTRATED

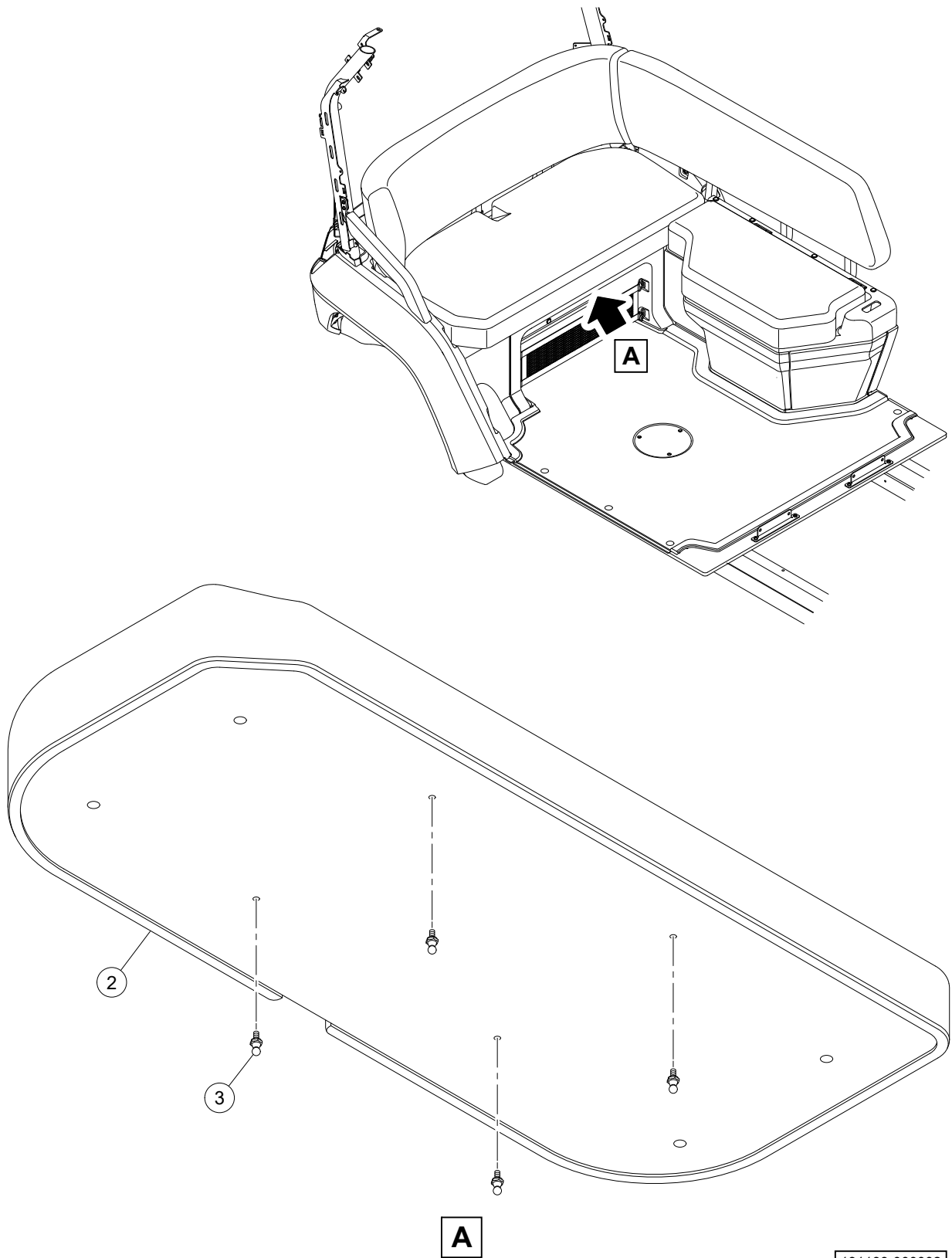

191199-000002



ITEM	PART NUMBER		1 2 3 4 5 6 7	NOMENCLATURE	EFF	QTY
-1	47750970001			INSTL, SEAT BOTTOM, REAR		RF
2	47732645001			* SEAT BOTTOM ASSY, REAR		1
3	47774447001	A		* STUD		4

- ITEM NOT ILLUSTRATED

ITEM	PART NUMBER		NOMENCLATURE							EFF	QTY
			1	2	3	4	5	6	7		
-1	47736443001		INSTL, SEAT STORAGE, SIDE SEAT								RF
2	47732659001		* BUCKET, STORAGE, SIDE								1
3	105291501	A	* RIVET								1

- ITEM NOT ILLUSTRATED

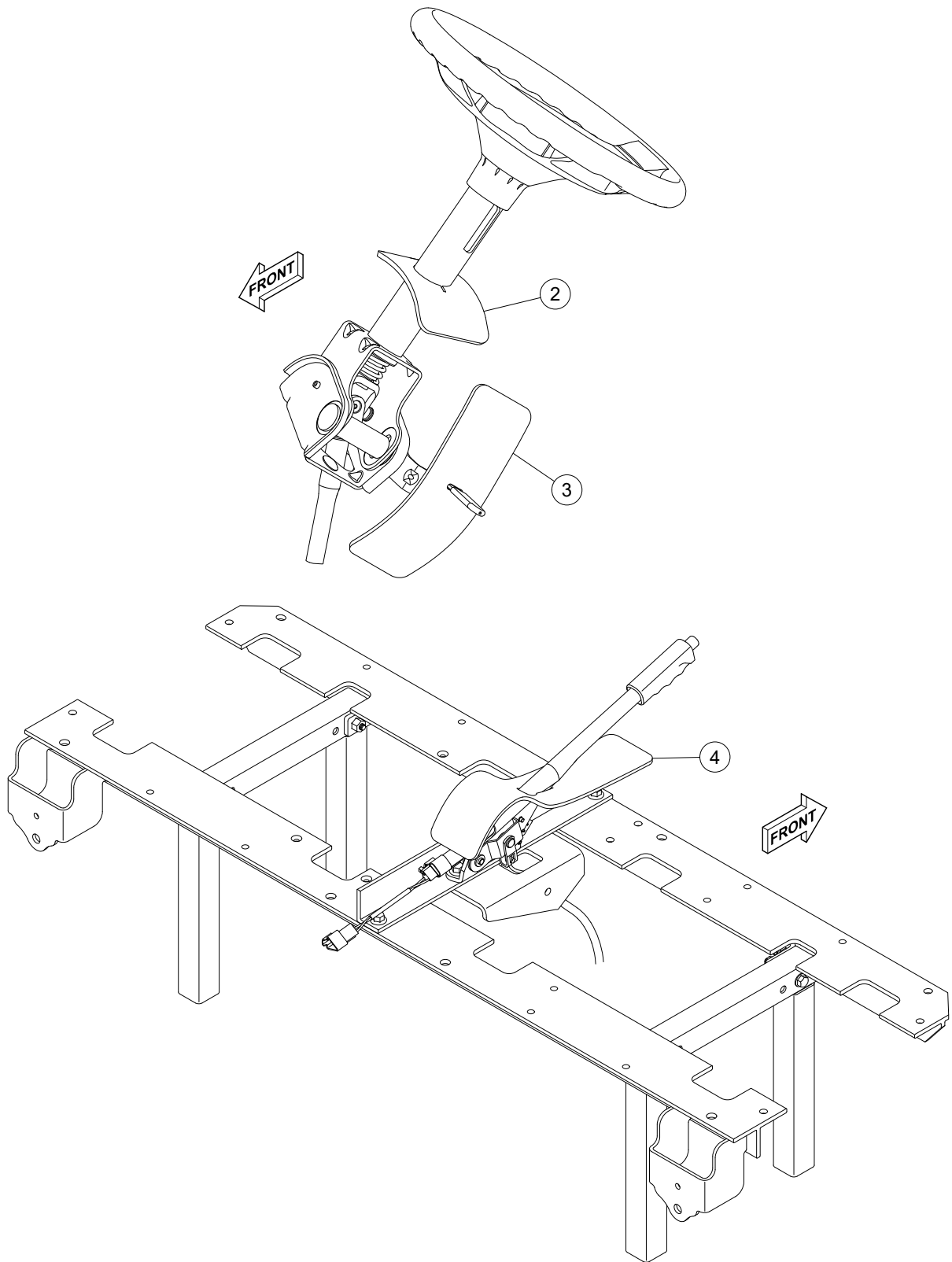

190399-000002

ITEM	PART NUMBER	NOMENCLATURE							EFF	QTY
		1	2	3	4	5	6	7		
-1	47736462001									RF
2	47755231001									1
3	47755126001									1
4	47755125001									1

- ITEM NOT ILLUSTRATED

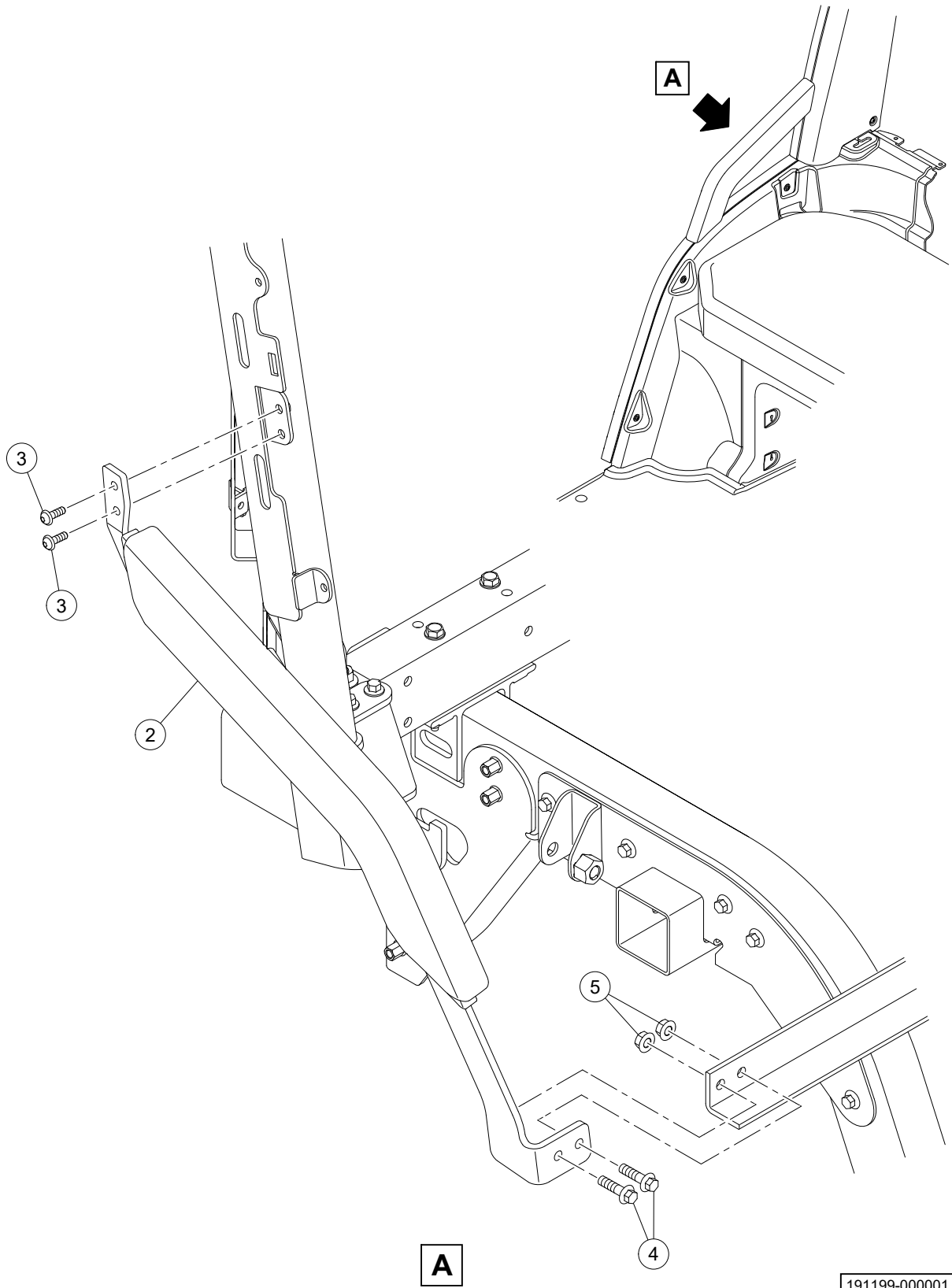

ITEM	PART NUMBER		NOMENCLATURE							EFF	QTY
			1	2	3	4	5	6	7		
-1	47736439001		INSTL, HIP RESTRAINT, REAR, RH								RF
2	47732638001		* RESTRAINT, HIP, REAR, RH								1
3	102296920	A	* SCREW								2
4	102298130	A	* BOLT								2
5	102741601	A	* NUT								2

- ITEM NOT ILLUSTRATED

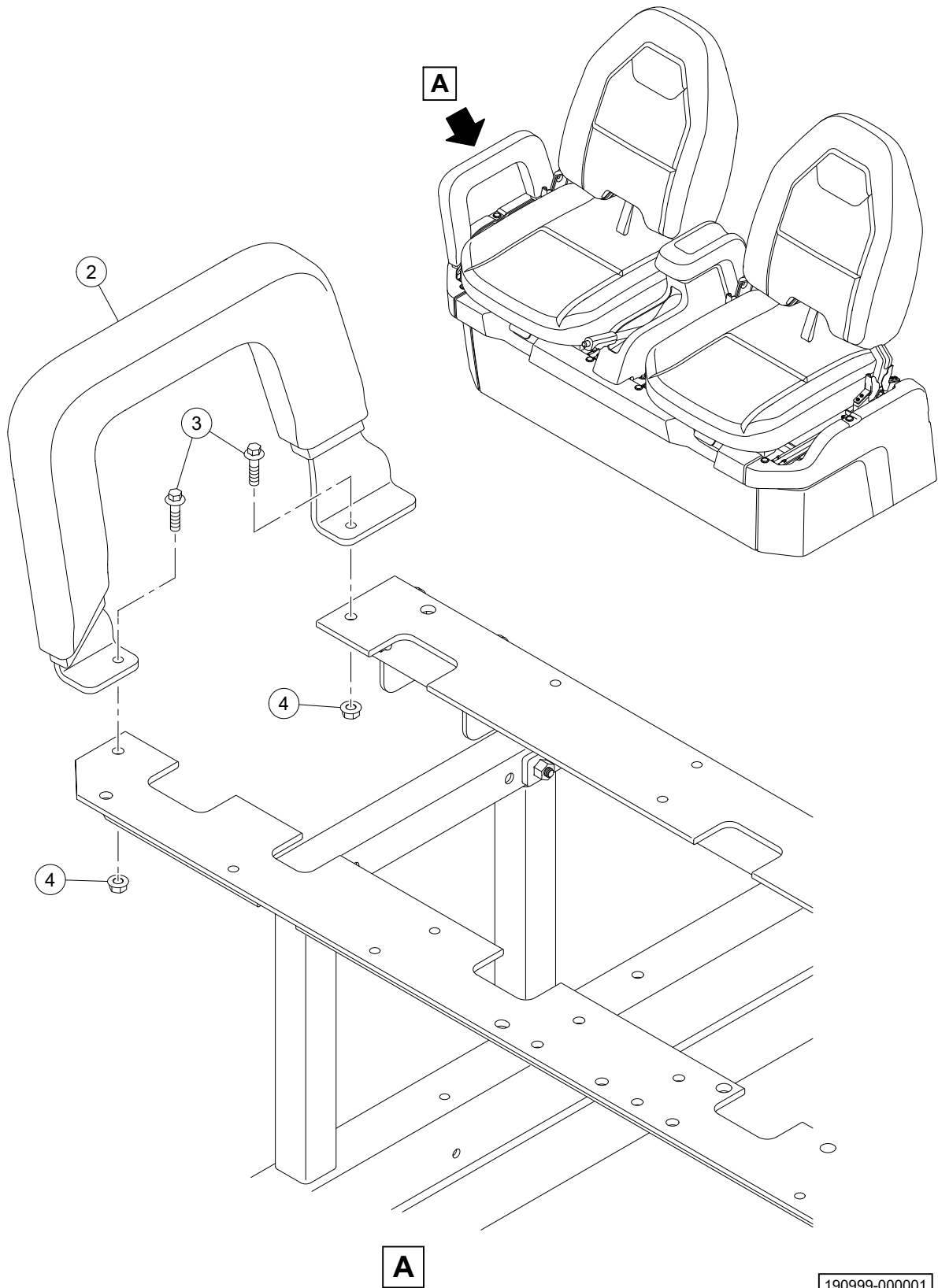

190999-000001

ITEM	PART NUMBER		NOMENCLATURE	EFF	QTY
-1	47736438001		INSTL, HIP RESTRAINT, FRONT		RF
2	47732637001		* RESTRAINT, HIP, FRONT		1
3	102298130	A	* BOLT		2
4	102741601	A	* NUT		2

- ITEM NOT ILLUSTRATED



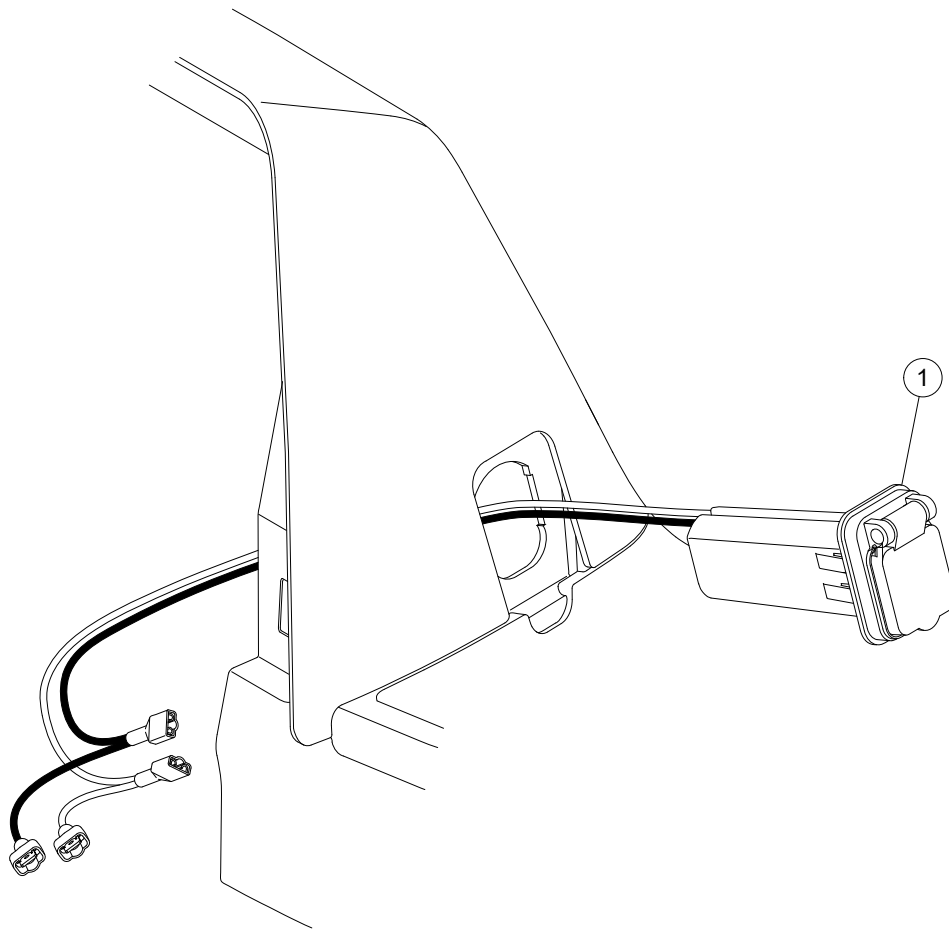
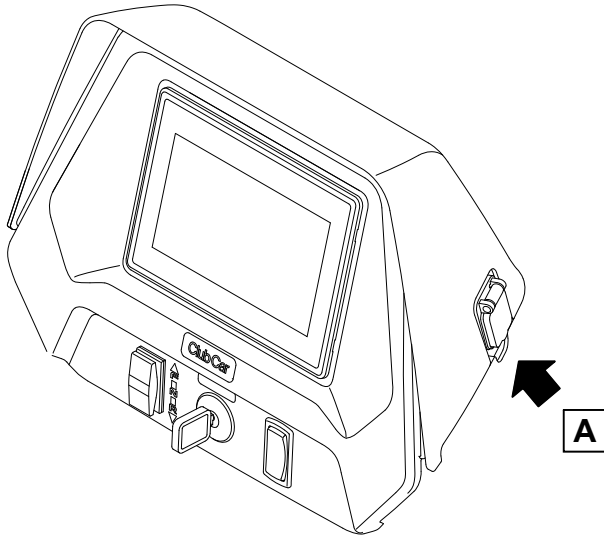

A

190599-000001

ITEM	PART NUMBER	1	2	3	4	5	6	7	NOMENCLATURE	EFF	QTY
1	47739064001								USB PORT, 12V, UNGROUNDED		1

- ITEM NOT ILLUSTRATED

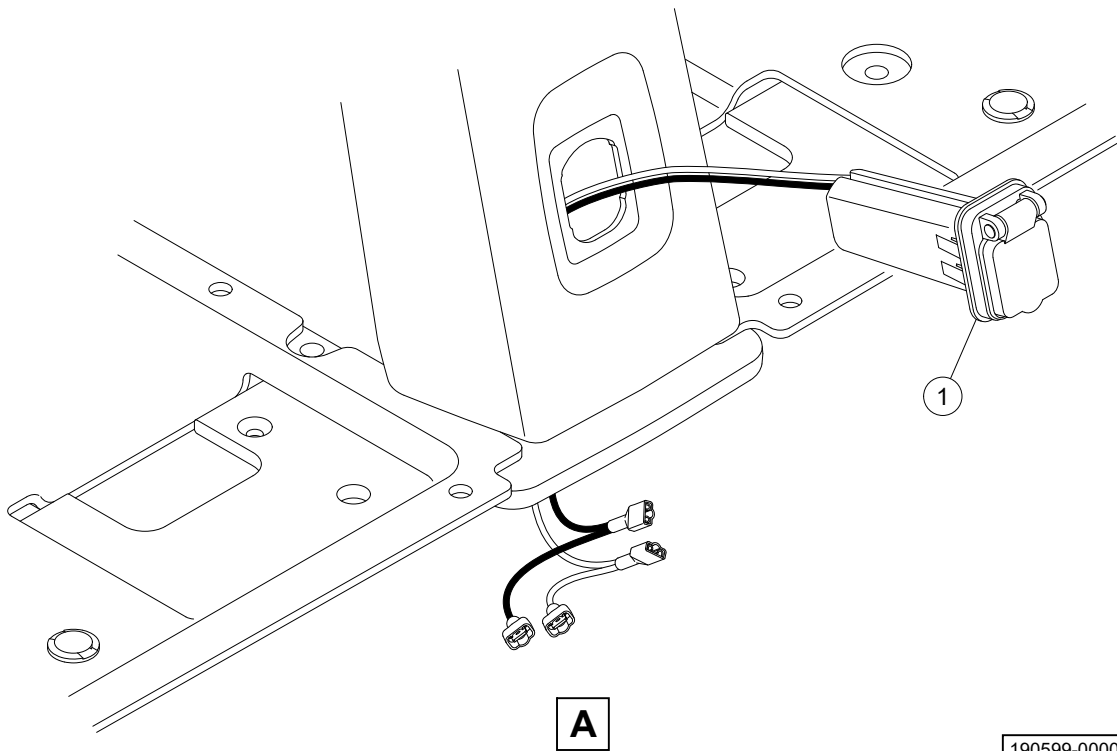
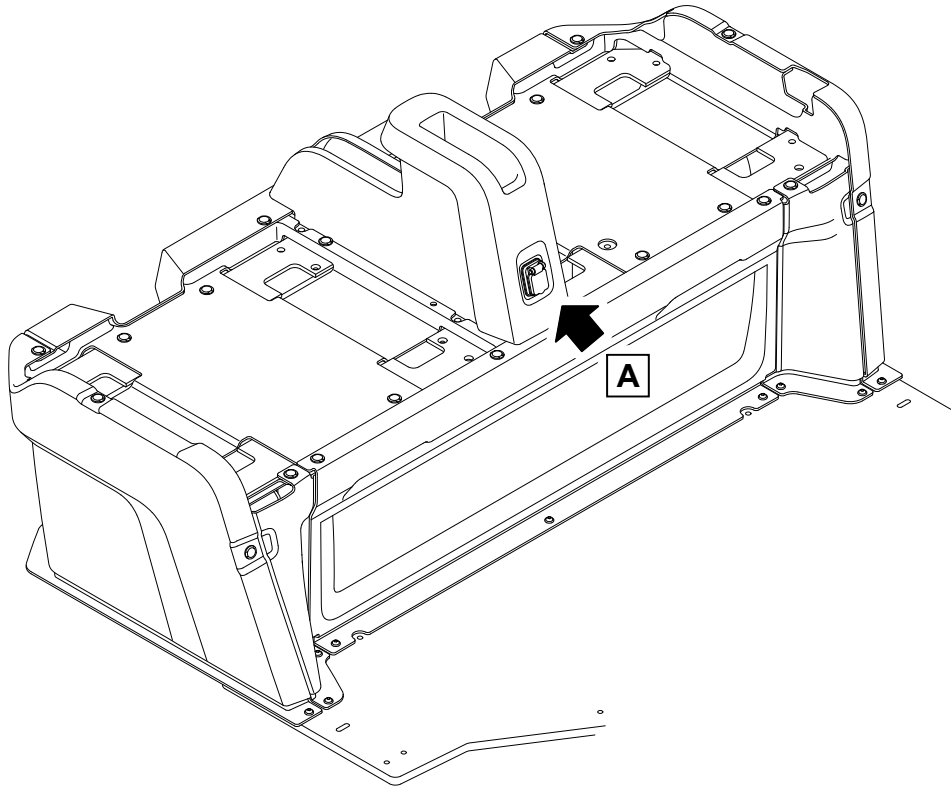

190599-000002

ITEM	PART NUMBER	NOMENCLATURE						EFF	QTY
		1	2	3	4	5	6		
1	47739064001	USB, 12V, UNGROUNDED							1

- ITEM NOT ILLUSTRATED

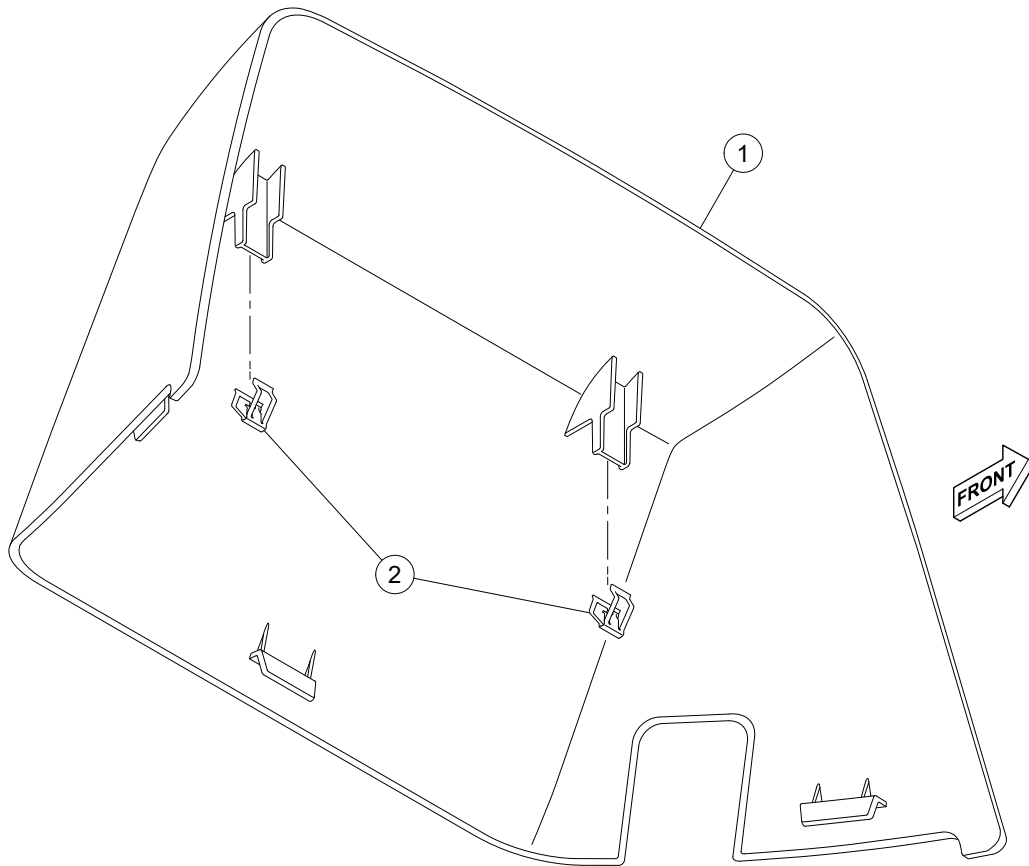
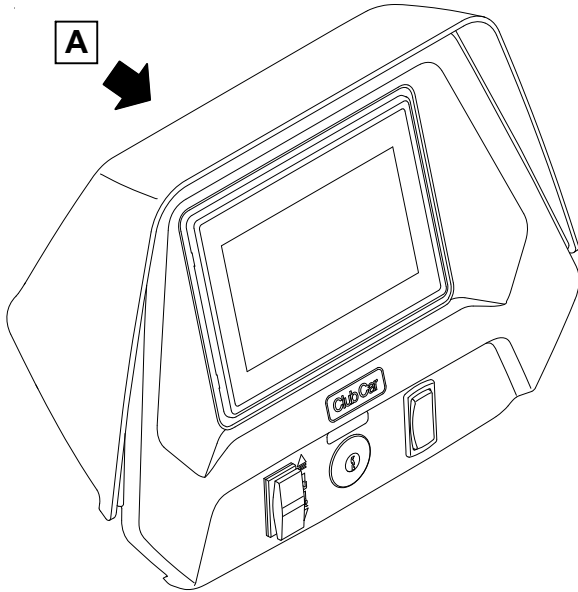

A

190399-000001

ITEM	PART NUMBER		1 2 3 4 5 6 7 NOMENCLATURE	EFF	QTY
1	47730475001		HOOD, INSTRUMENT PANEL		1
2	47740458001	A	* CLIP, SPRING		2

- ITEM NOT ILLUSTRATED

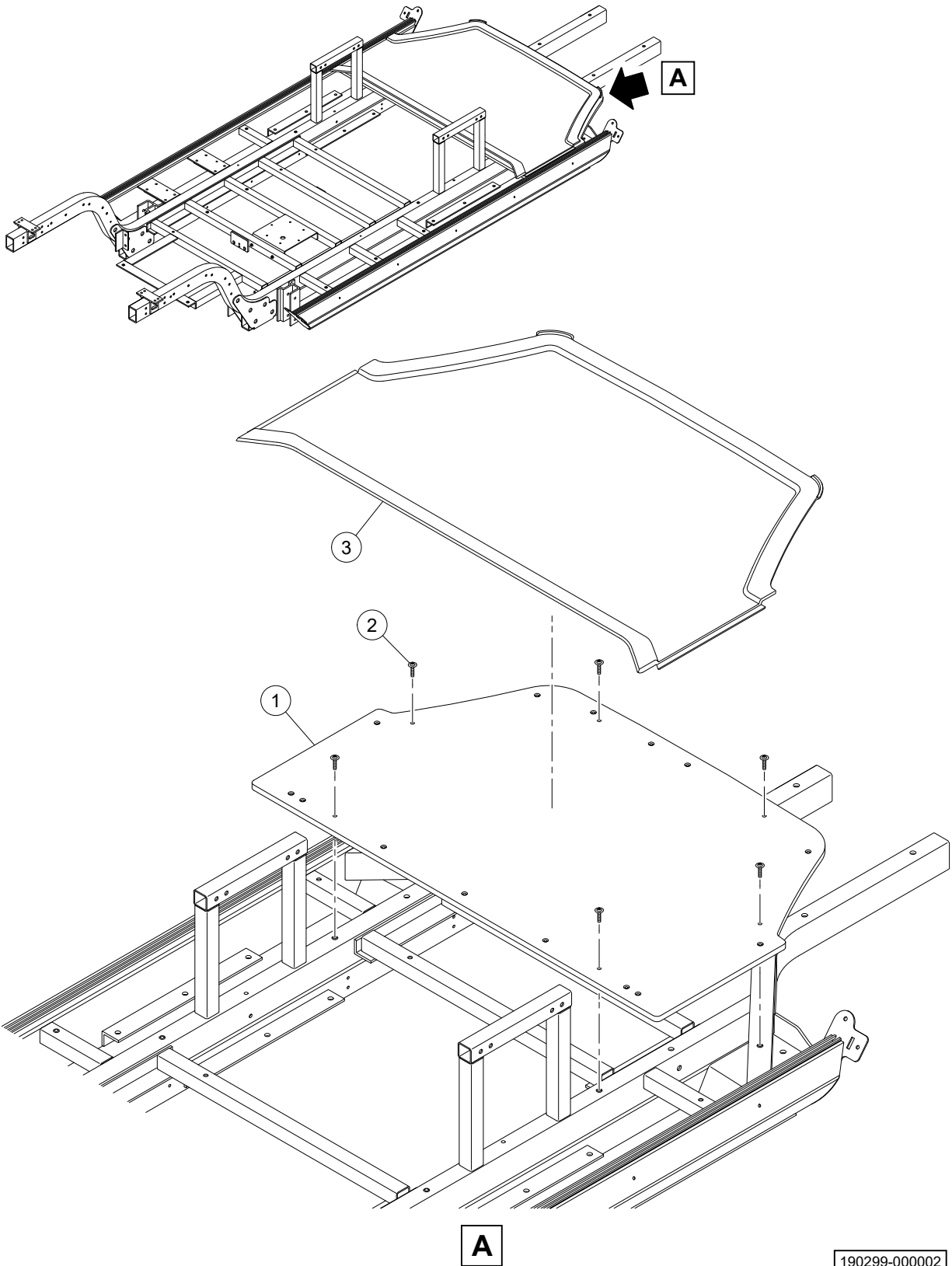

190299-000002

ITEM	PART NUMBER		NOMENCLATURE							EFF	QTY
			1	2	3	4	5	6	7		
1	47730465001		FLOORBOARD ASSY, FRONT								1
2	47736451001	A	* SCREW								6
3	47730470001		FLOORMAT, FRONT								1

- ITEM NOT ILLUSTRATED



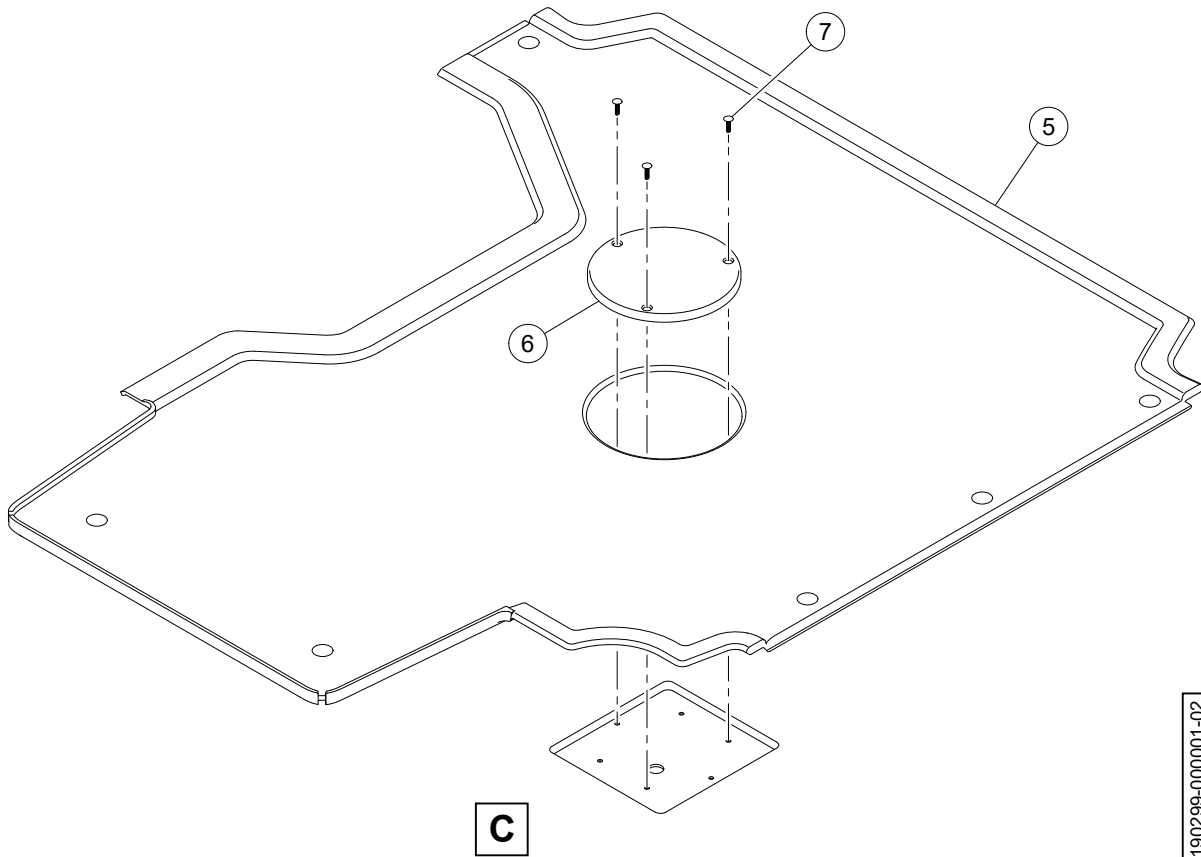
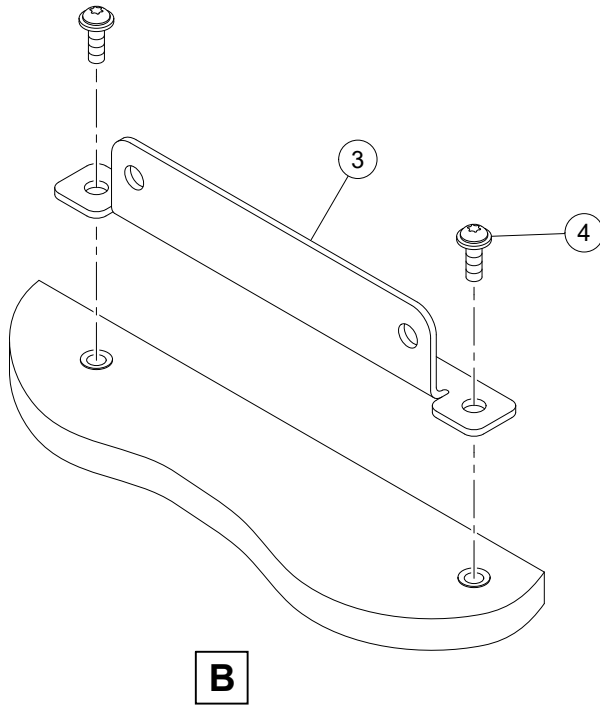

190299-000001-02

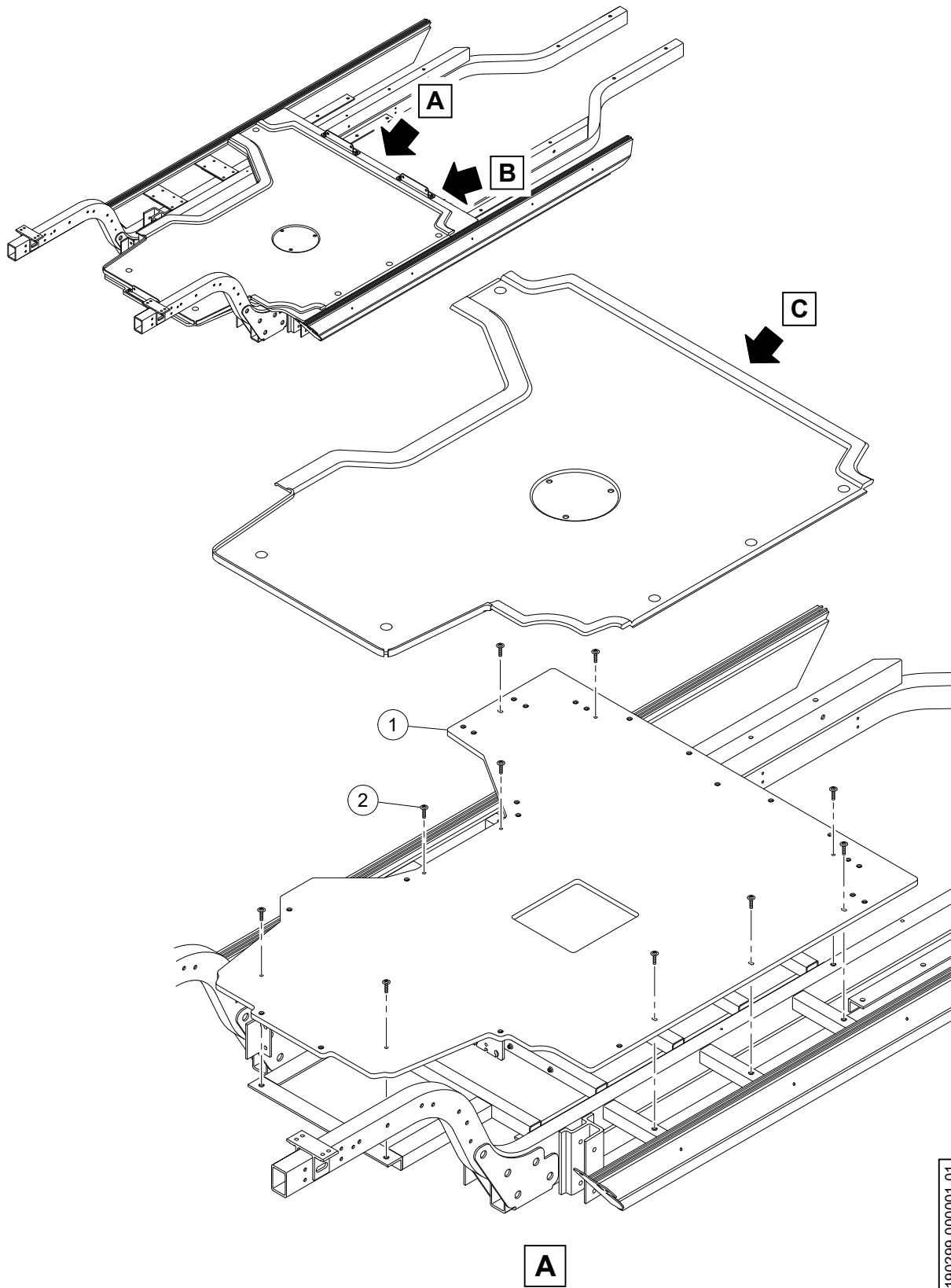

ITEM	PART NUMBER		NOMENCLATURE							EFF	QTY
			1	2	3	4	5	6	7		
1	47730466001		FLOORBOARD ASSY, REAR								1
2	47736451001	A	SCREW								10
3	47757513001		* BRACKET								3
4	102296920	A	* SCREW								6
5	47730471001		FLOORMAT, REAR								1
6	47749797001		* COVER								1
7	47785876001	A	* SCREW								3

- ITEM NOT ILLUSTRATED



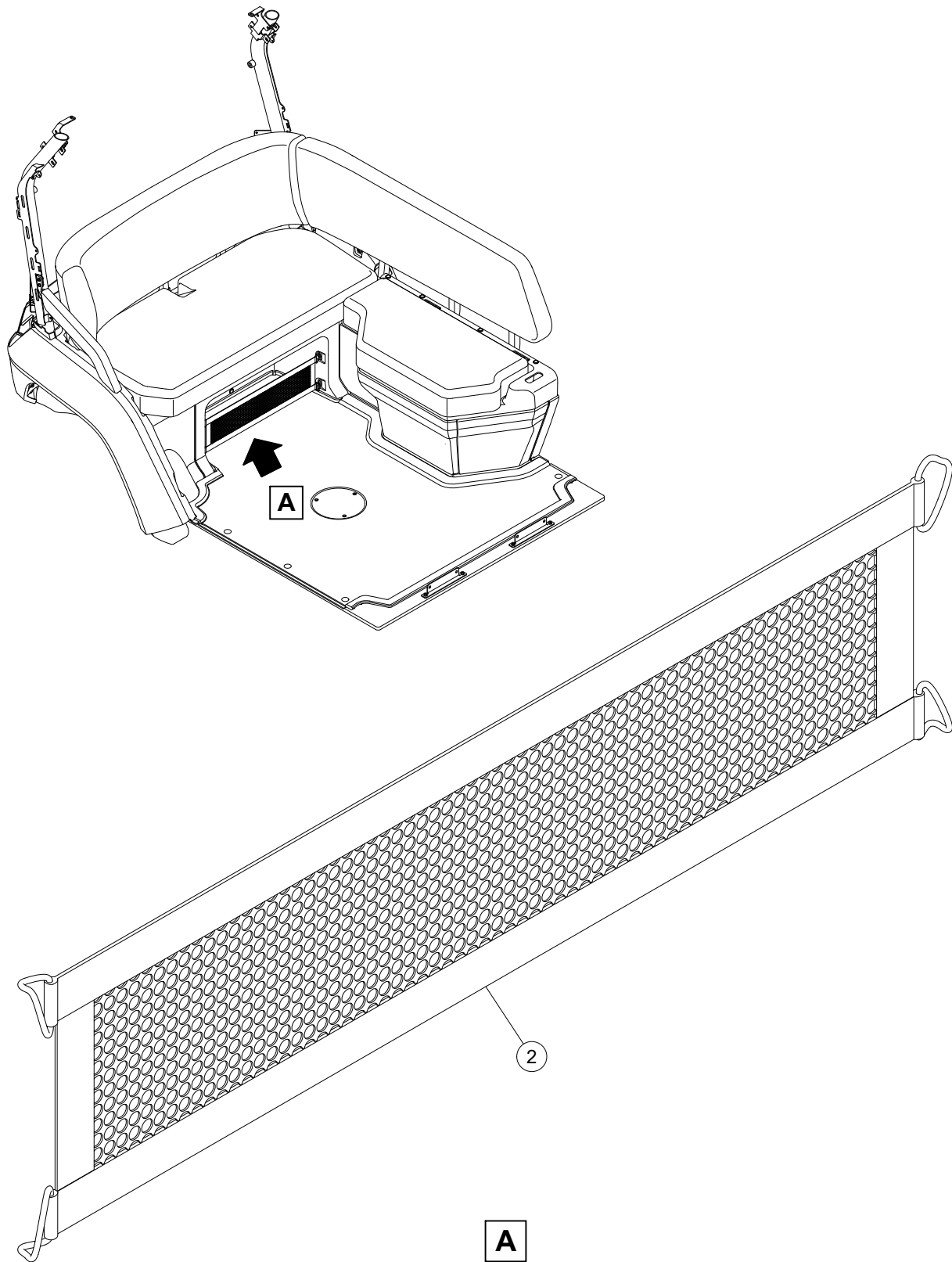

190799-000001

ITEM	PART NUMBER	NOMENCLATURE							EFF	QTY
		1	2	3	4	5	6	7		
-1	47777429001									RF
2	47736421001				*	NET,		STORAGE		1

- ITEM NOT ILLUSTRATED

*(Page intentionally left blank.)*

20

## 20 - LIGHTS

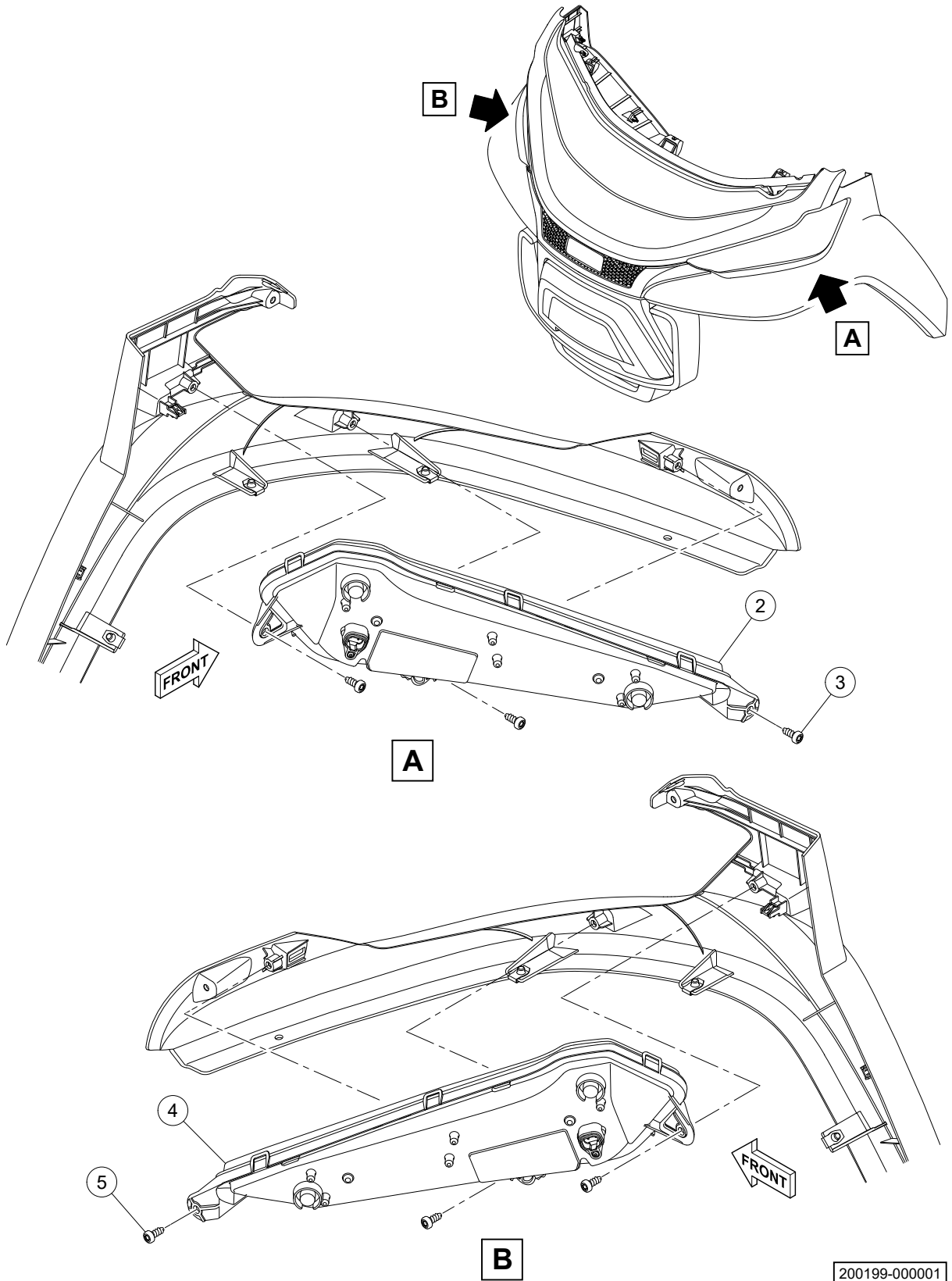



ITEM	PART NUMBER		NOMENCLATURE							EFF	QTY
			1	2	3	4	5	6	7		
-1			HEAD LIGHT INSTL								RF
2	47726798001		* HEAD LIGHT ASSY, LH								1
3	102298020	A	* SCREW								3
4	47726798002		* HEAD LIGHT ASSY, RH								1
5	102298020	A	* SCREW								3

- ITEM NOT ILLUSTRATED



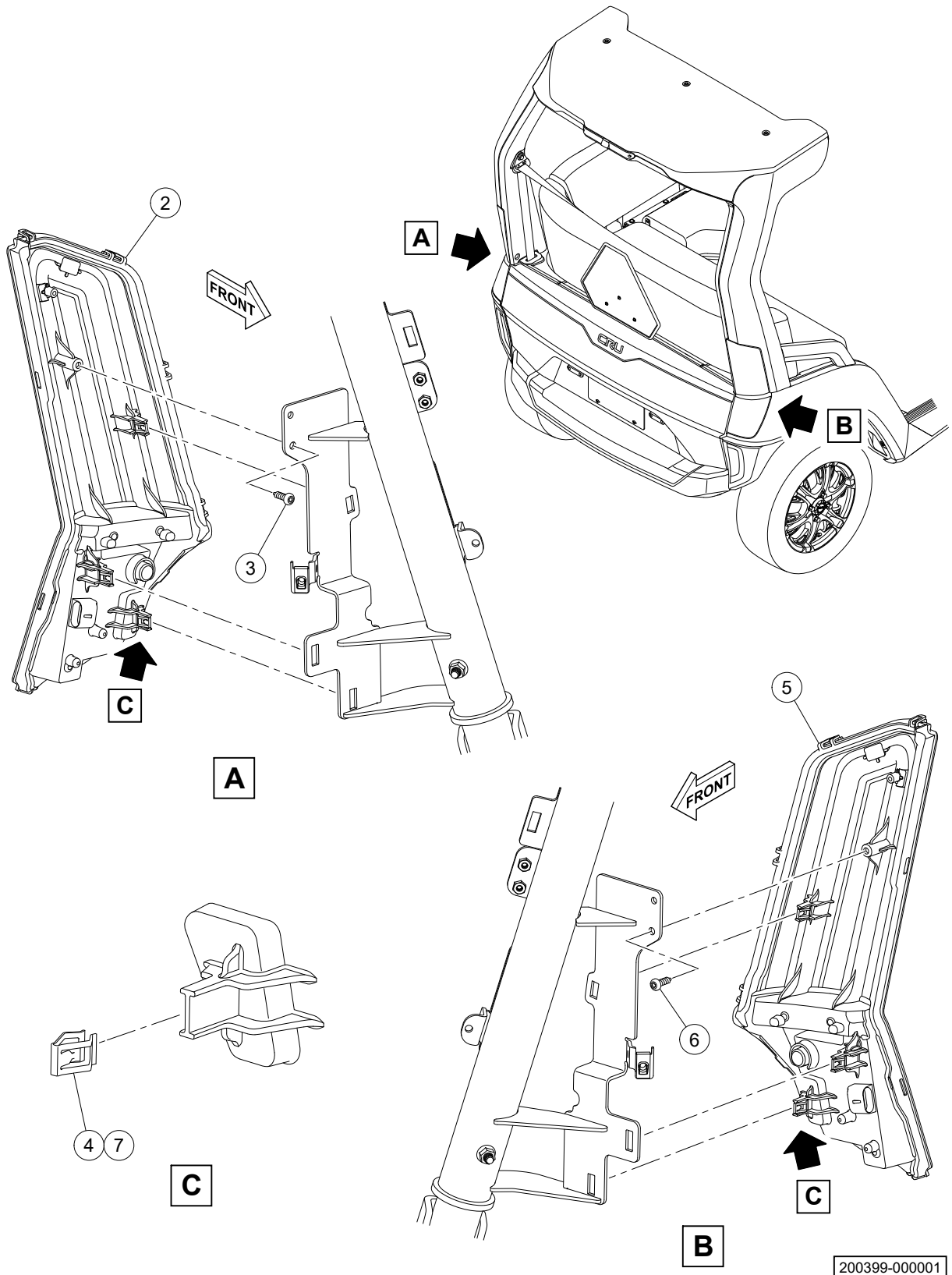

ITEM	PART NUMBER		NOMENCLATURE							EFF	QTY
			1	2	3	4	5	6	7		
-1	47750161001		TAIL LIGHT INSTL								RF
2	47726799001		* TAIL LIGHT ASSY, LH								1
3	102296020	A	* SCREW								1
4	47740458001	A	* CLIP								3
5	47726799002		* TAIL LIGHT ASSY, RH								1
6	102296020	A	* SCREW								1
7	47740458001	A	* CLIP								3

- ITEM NOT ILLUSTRATED

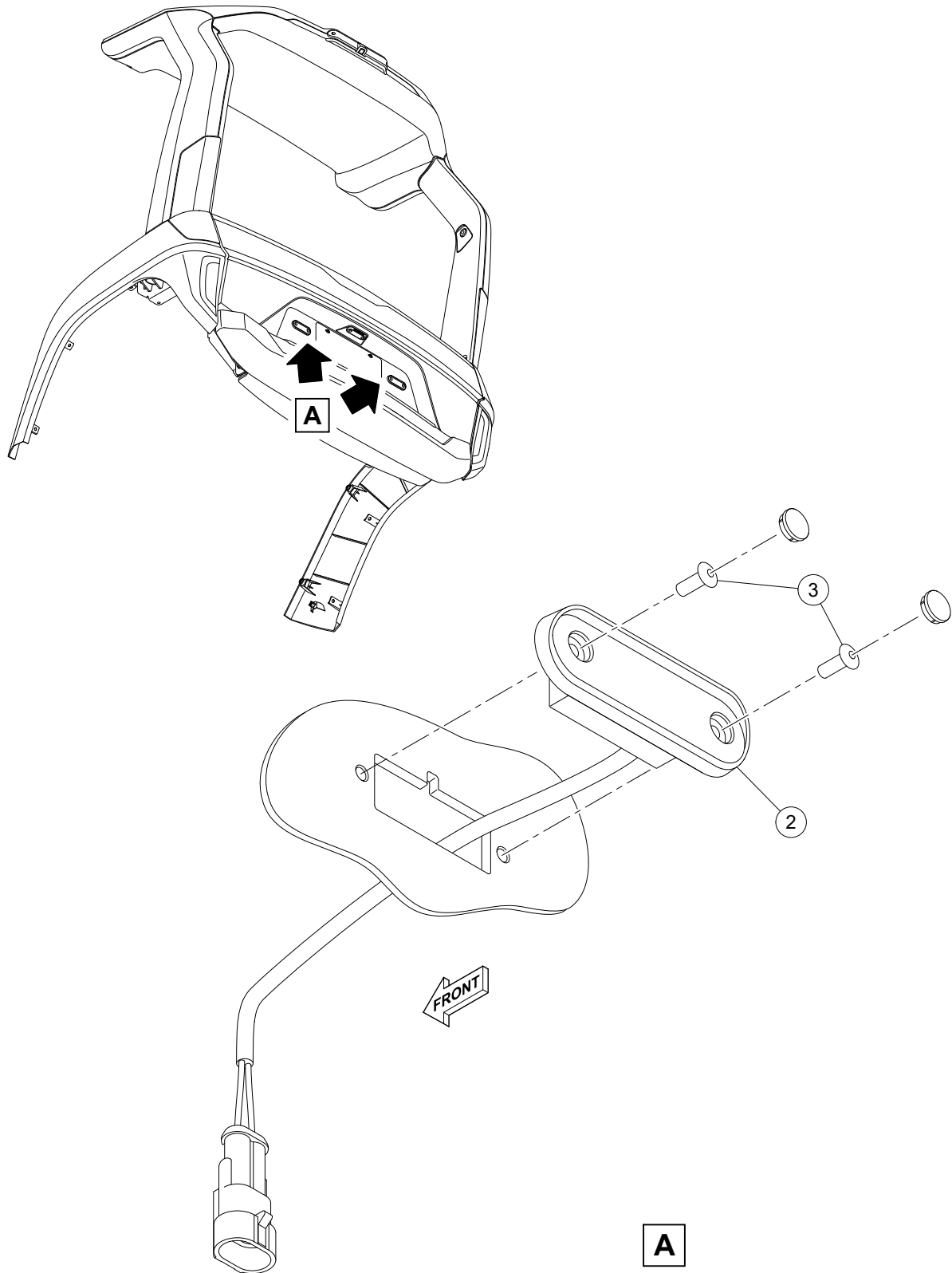

200799-000002

ITEM	PART NUMBER	NOMENCLATURE					EFF	QTY
		1	2	3	4	5		
-1	47780624001							RF
2	47776445001							2
3	1013357	A						4

- ITEM NOT ILLUSTRATED



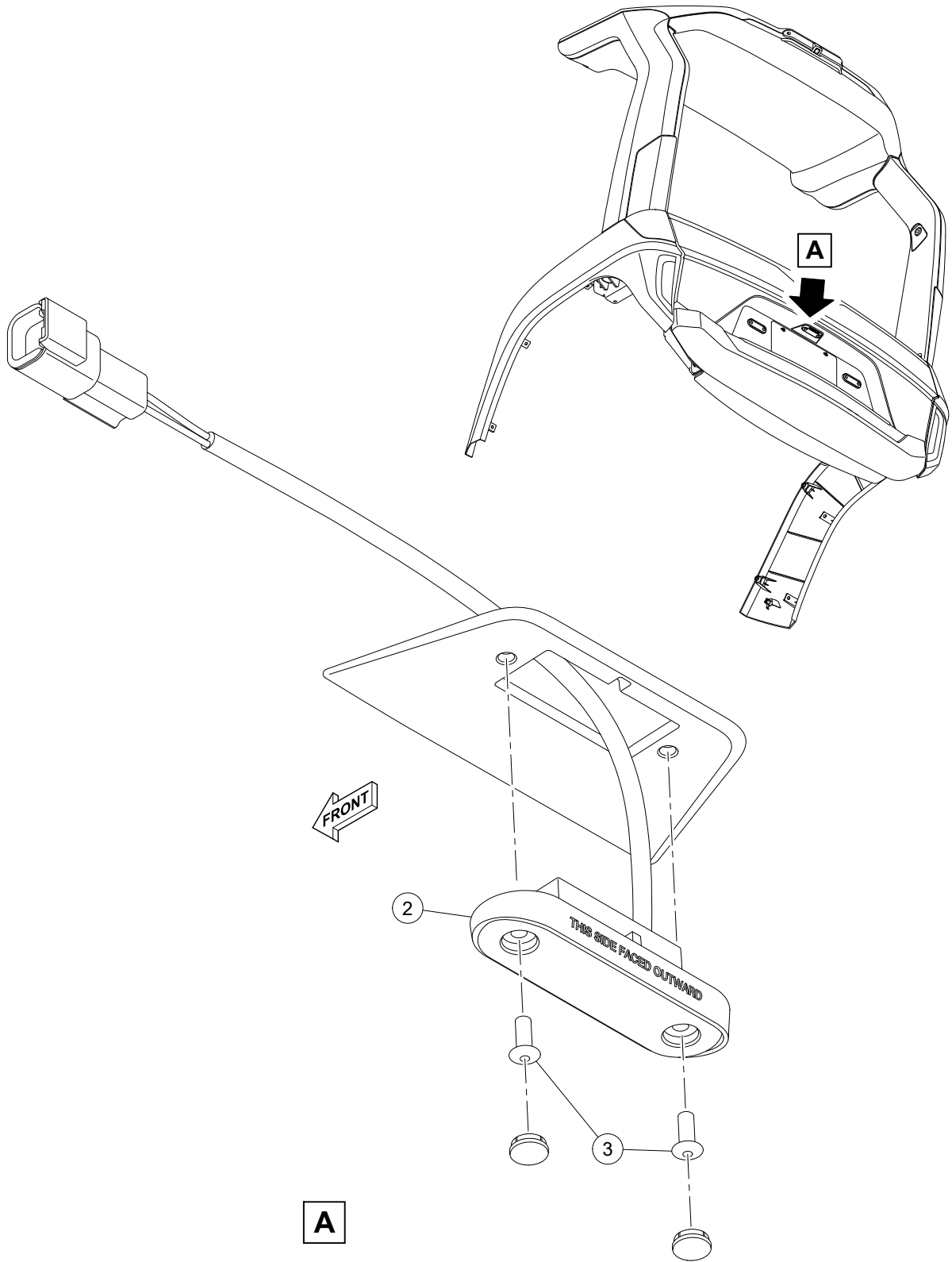

200799-000001

ITEM	PART NUMBER		NOMENCLATURE	EFF	QTY
			1 2 3 4 5 6 7		
-1	47753944001		INSTL, LIGHT, LICENSE PLATE, REAR		RF
2	47765025001		* ASSY, LIGHT, LICENSE PLATE, REAR		1
3	1013357	A	* RIVET		2

- ITEM NOT ILLUSTRATED



*(Page intentionally left blank.)*



21

## 21 - MOTOR

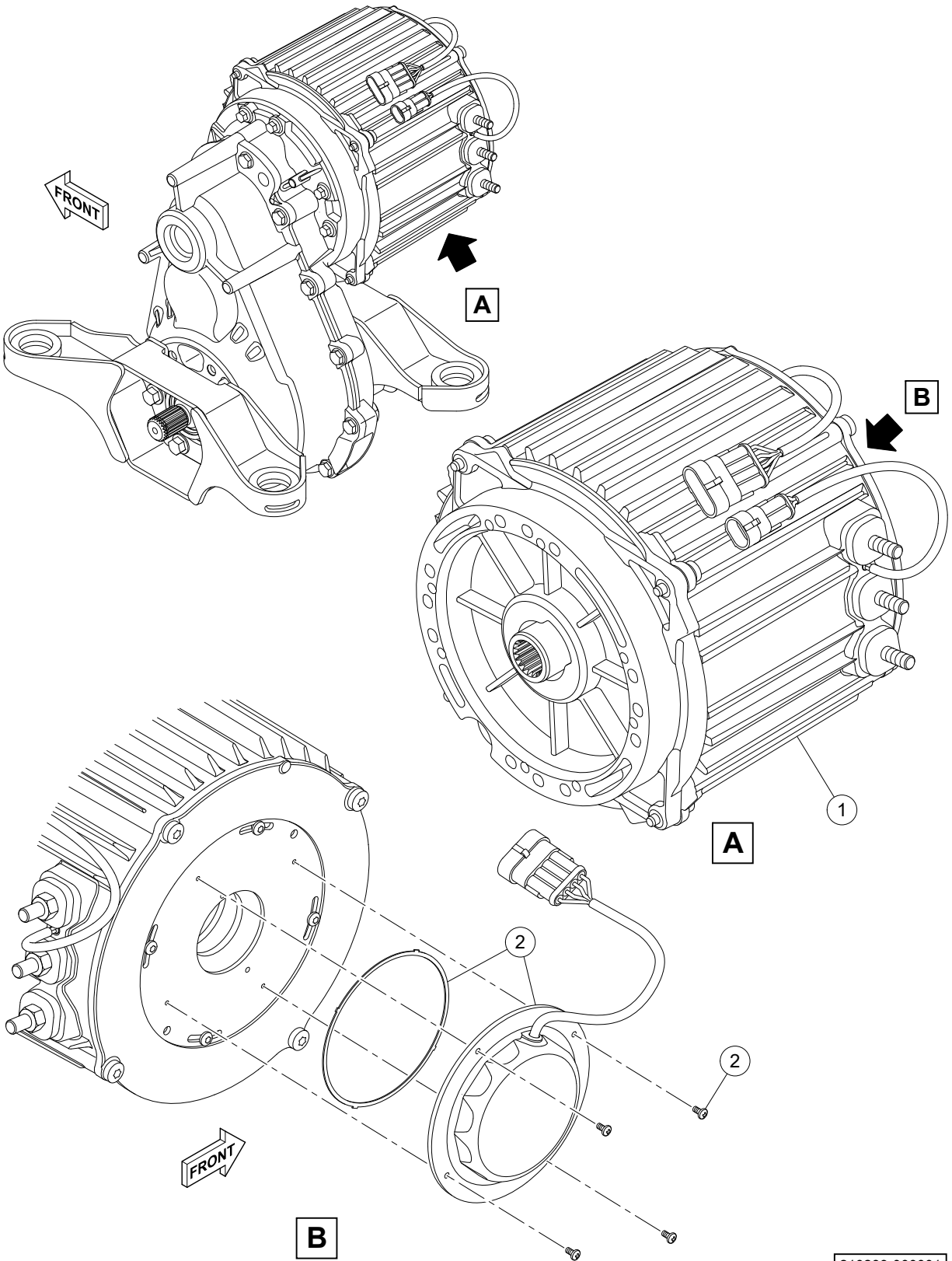

210299-000001

ITEM	PART NUMBER	1 2 3 4 5 6 7	NOMENCLATURE	EFF	QTY
1	47769563001		MOTOR		1
2			* SENSOR ASSY, POSITION		RF

- ITEM NOT ILLUSTRATED

*(Page intentionally left blank.)*

22

## 22 - PREVENTATIVE MAINTENANCE

*(Page intentionally left blank.)*

23

## 23 - SAFETY

ITEM	PART NUMBER	NOMENCLATURE							EFF	QTY
		1	2	3	4	5	6	7		
1A	47726797001									AR
-1B	47757089001									AR

- ITEM NOT ILLUSTRATED



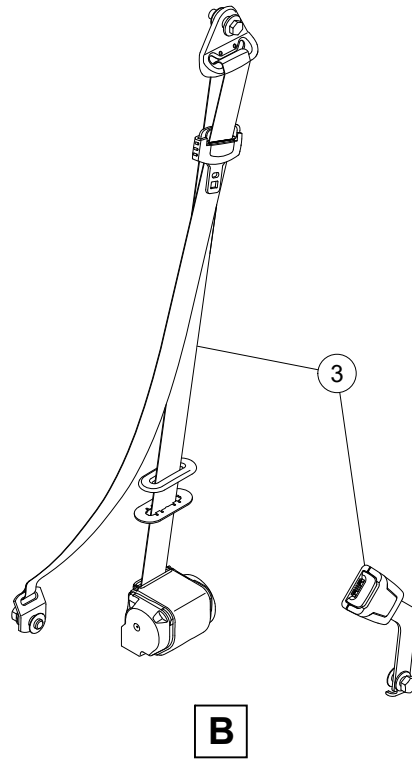
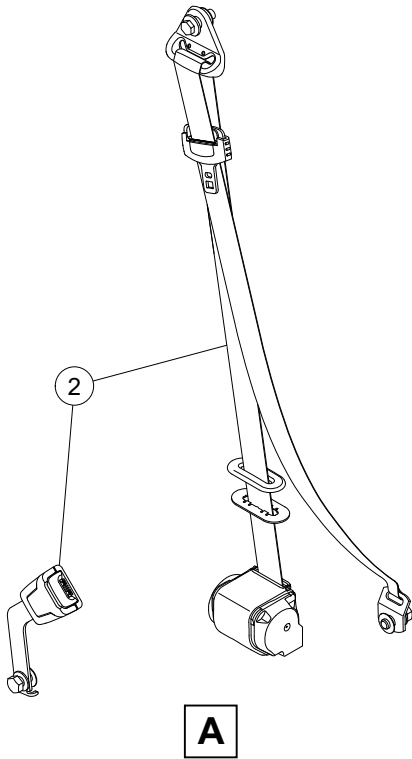
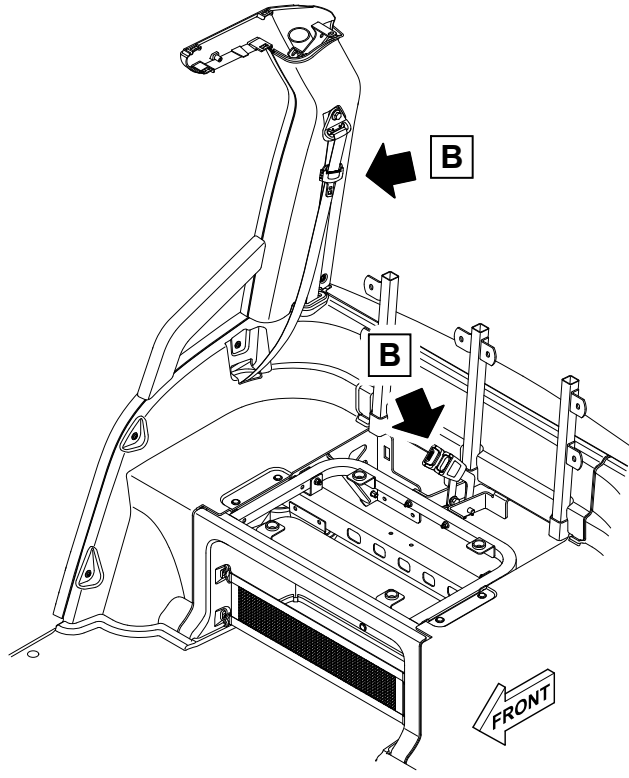
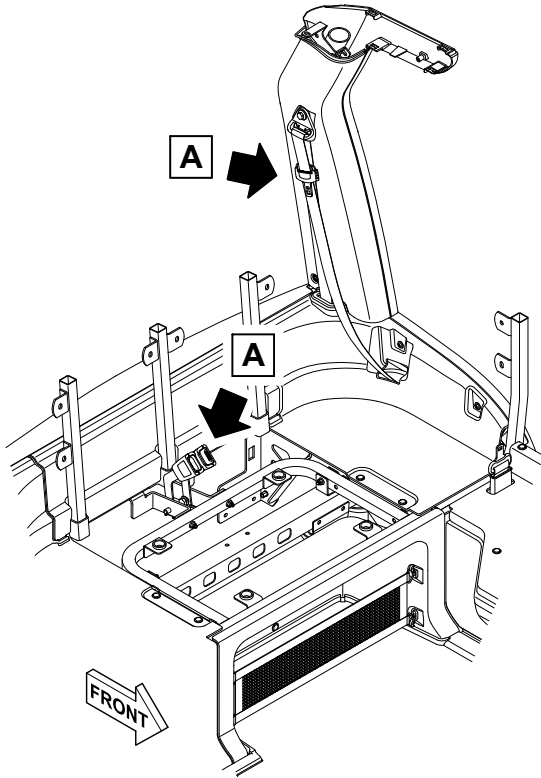

230599-000001

ITEM	PART NUMBER	NOMENCLATURE							EFF	QTY
		1	2	3	4	5	6	7		
-1	47751214001									RF
2	47736420001									1
3	47736420002									1

- ITEM NOT ILLUSTRATED

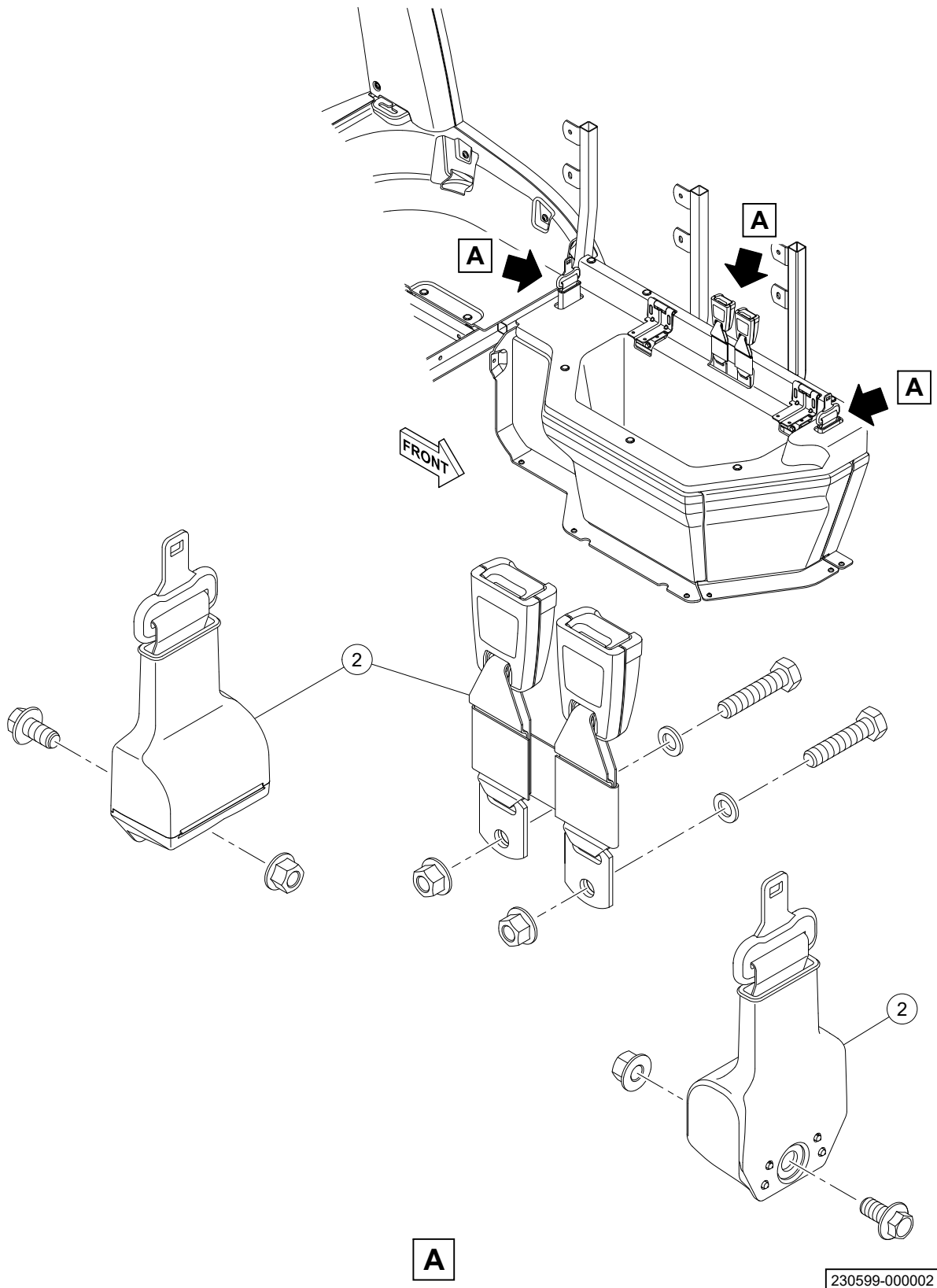

ITEM	PART NUMBER	NOMENCLATURE							EFF	QTY
		1	2	3	4	5	6	7		
-1	47751213001									RF
2	47736418001									1

- ITEM NOT ILLUSTRATED



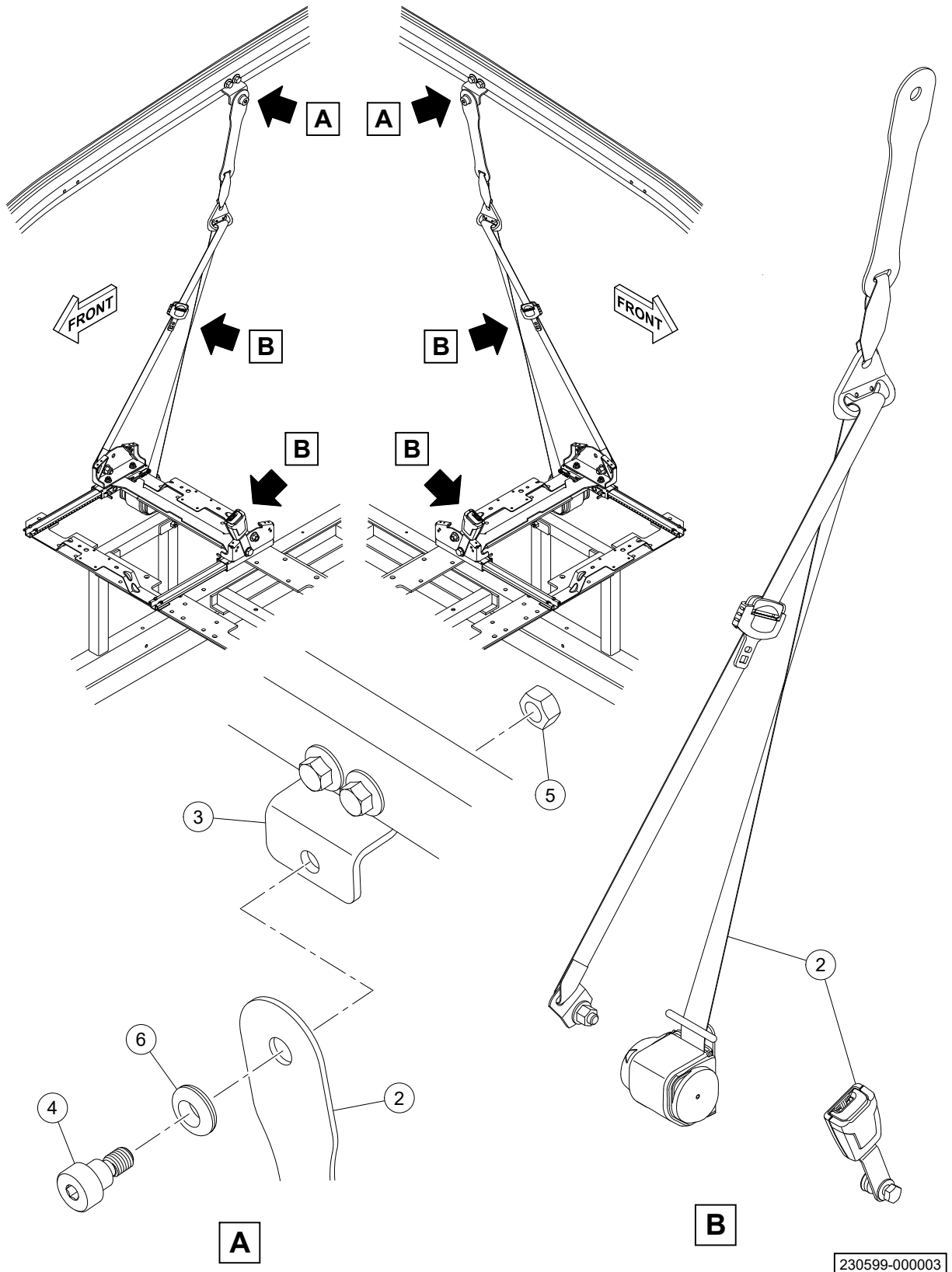

230599-000003

ITEM	PART NUMBER		NOMENCLATURE							EFF	QTY
			1	2	3	4	5	6	7		
-1	47751212001		INSTL, SEAT BELT, 3PT, FRONT								RF
2	47736419001		* SEAT BELT ASSY, 3PT, FRONT								2
3	47750816001		* * BRACKET								2
4	47736449001	A	* * BOLT								2
5	47736432001	A	* * NUT								2
6	47736450001		* * GROMMET								2

- ITEM NOT ILLUSTRATED



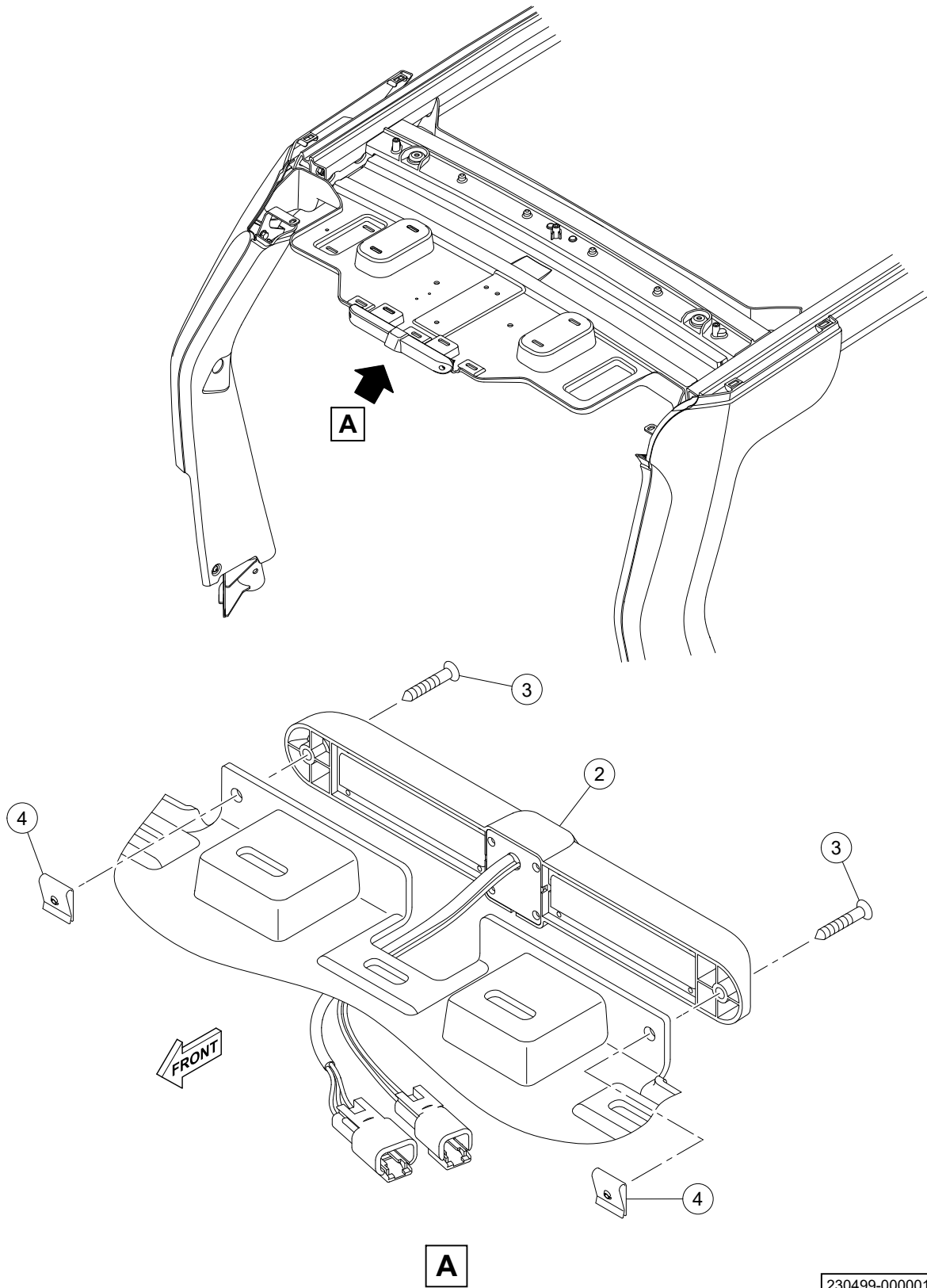

230499-000001

ITEM	PART NUMBER		1 2 3 4 5 6 7	NOMENCLATURE	EFF	QTY
-1	47750162001			CHMSL INSTL		RF
2	47726800001			* CHMSL, LIGHT, CAMERA ASSY		1
3	1015528	A		* SCREW		2
4	1011019	A		* NUT, TINNERMAN		2

- ITEM NOT ILLUSTRATED





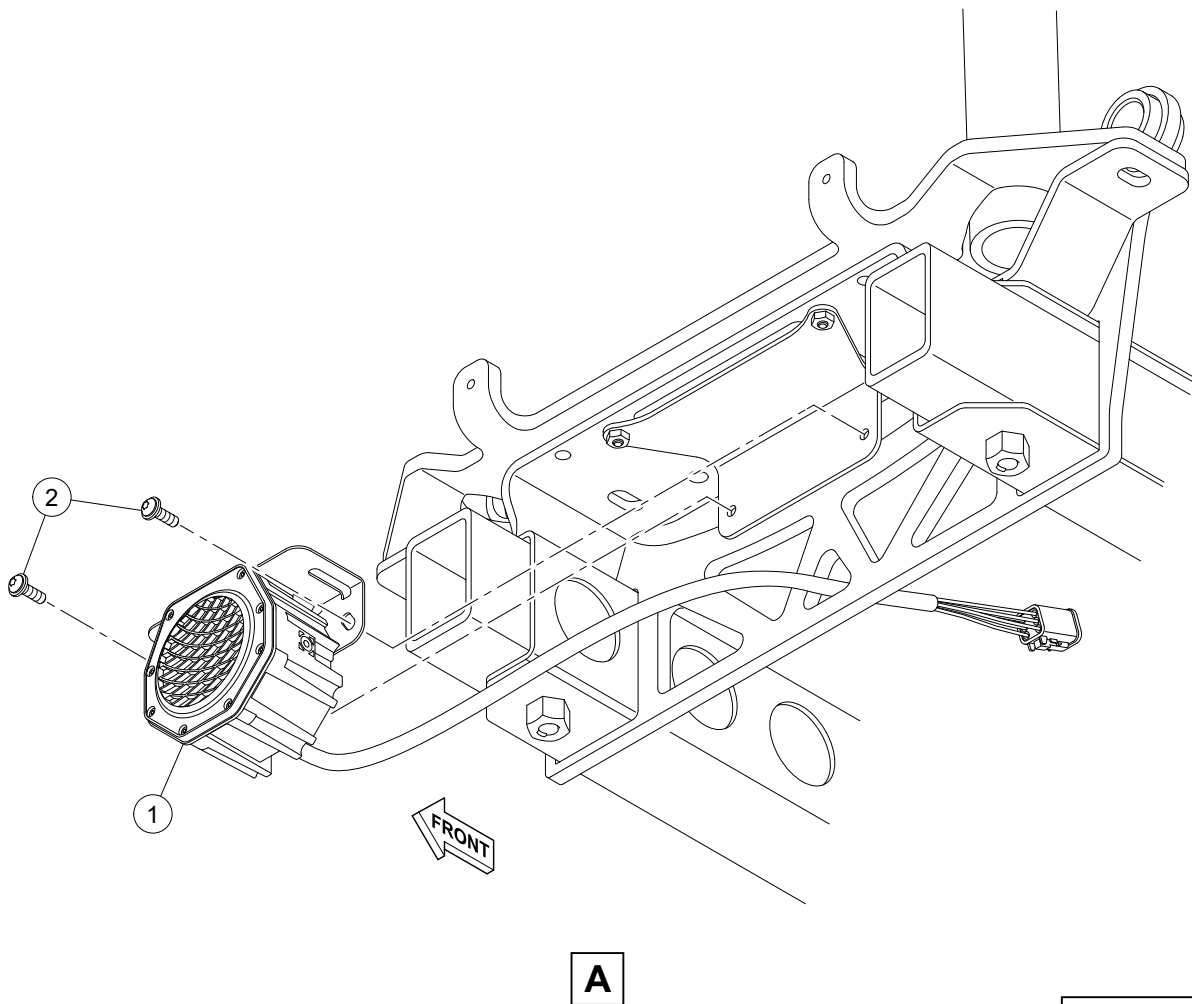
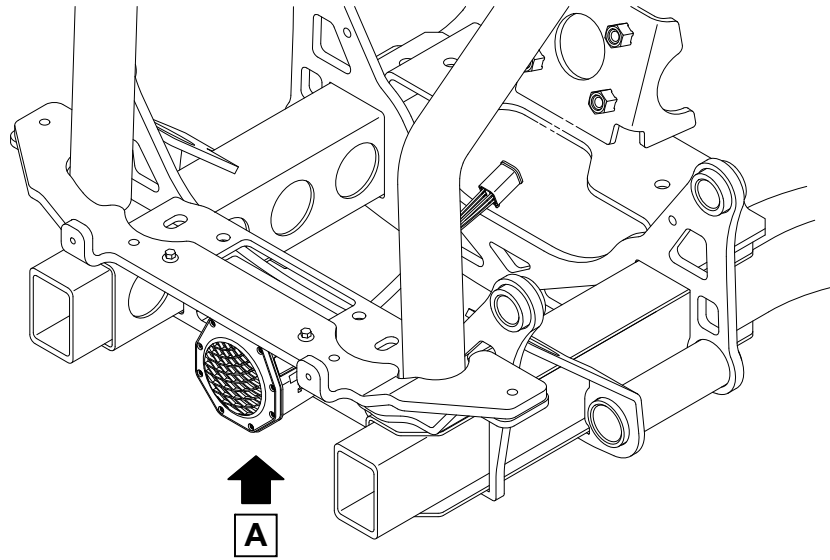

230199-000001

ITEM	PART NUMBER		NOMENCLATURE				EFF	QTY
			1	2	3	4		
1	47782624001		SPEAKER, PAS					1
2	102296920	A	SCREW					2

- ITEM NOT ILLUSTRATED



24

**24 - SAFETY AND  
MARKETING DECALS**

*(Page intentionally left blank.)*

25

## 25 - STEERING

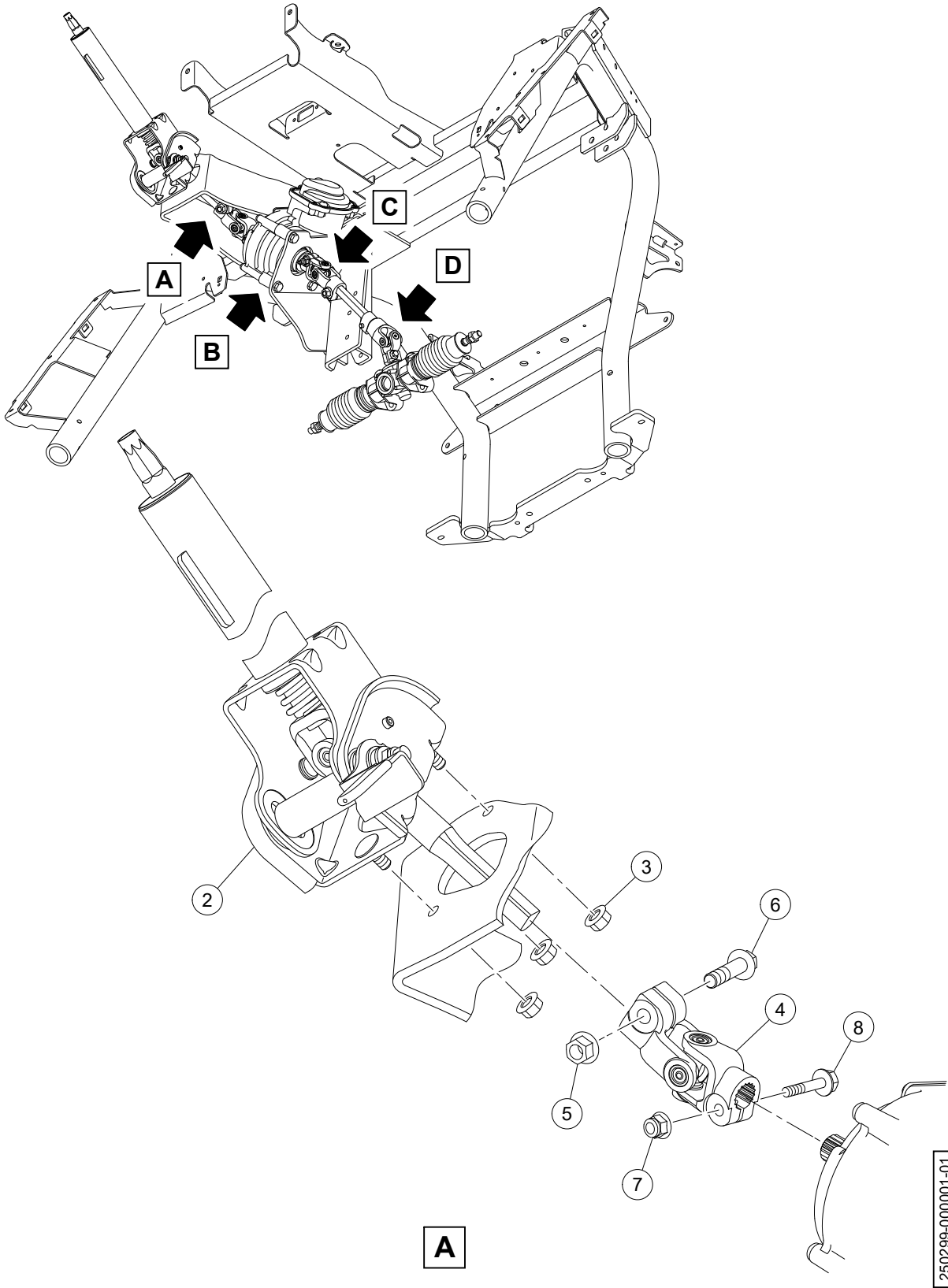

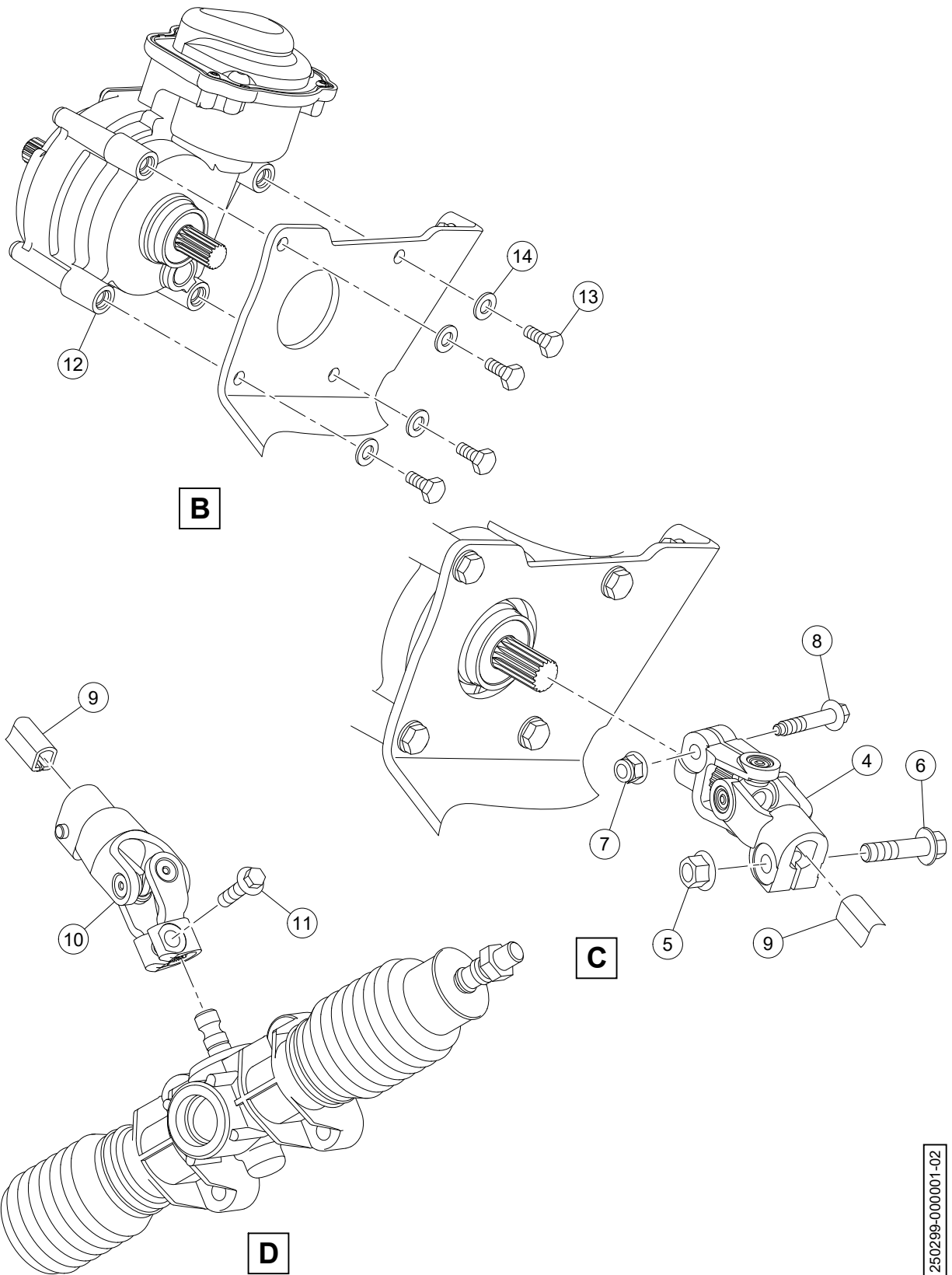

250299-000001-02

ITEM	PART NUMBER		NOMENCLATURE							EFF	QTY
			1	2	3	4	5	6	7		
-1	47754925001		STEERING SYSTEM INSTL								RF
2	47779963001		* STEERING COLUM ASSY								1
3	102298130	A	* BOLT								3
4	47733020001		* U-JOINT								2
5	102617201	A	* NUT								2
6	102687801	A	* BOLT								2
7	102618601	A	* NUT, LOCK								2
8	102618401	A	* BOLT								2
9	47756252001		* SHAFT								1
10	47755904001		* U-JOINT								1
11	102298130	A	* BOLT								1
12	47756251001		* MOTOR								1
13	102490101	A	* BOLT								4
14	102718101	A	* WASHER								4

- ITEM NOT ILLUSTRATED



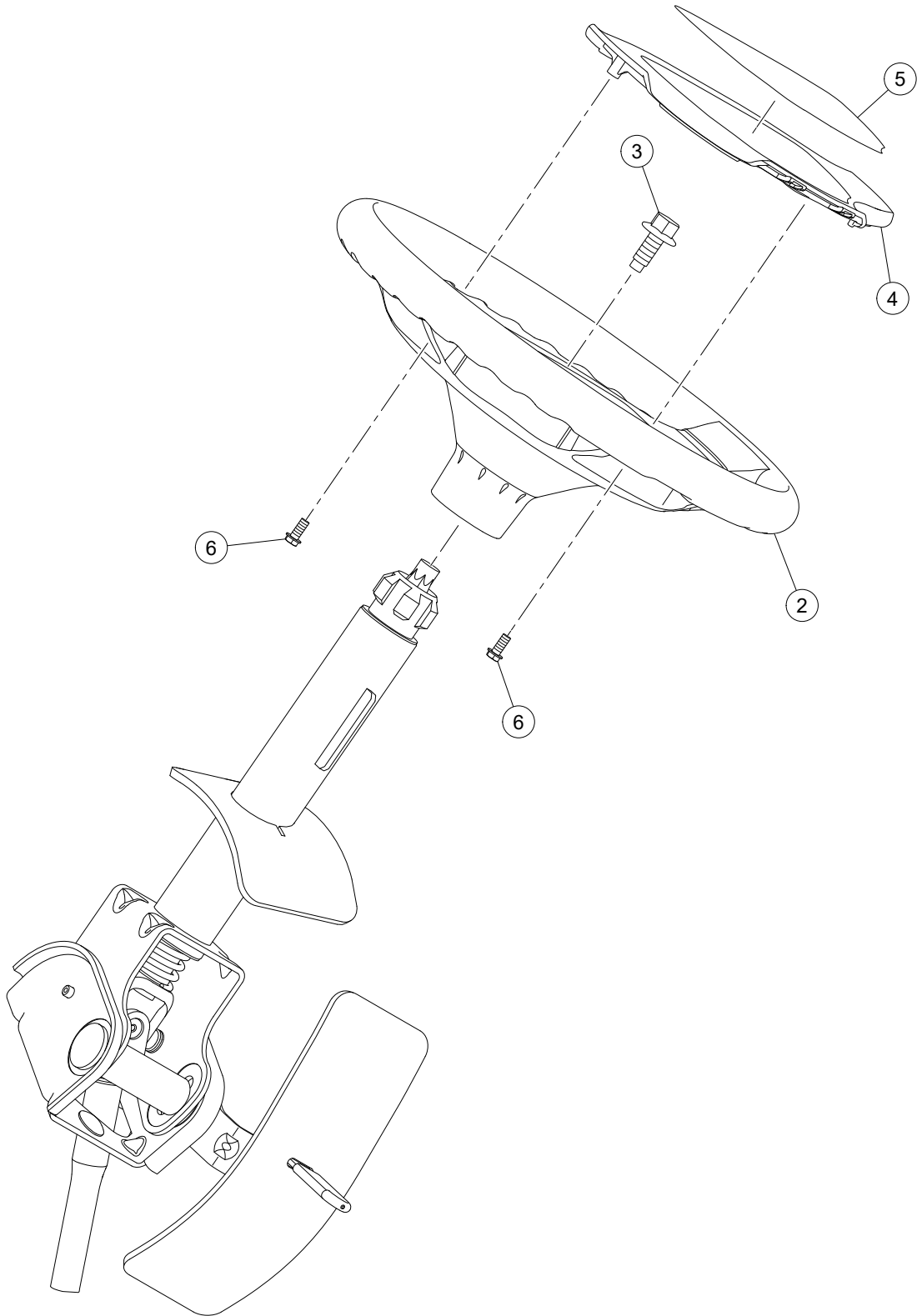

250199-000001

ITEM	PART NUMBER	1	2	3	4	5	6	7	NOMENCLATURE	EFF	QTY
											RF
-1	47776853001								STEERING WHEEL INSTL		RF
2	103724503								* STEERING WHEEL		1
3	102290120				A				* BOLT		1
4	103724603								* COVER		1
6	101850301				A				* SCREW		2
5									* * DECAL		1

- ITEM NOT ILLUSTRATED

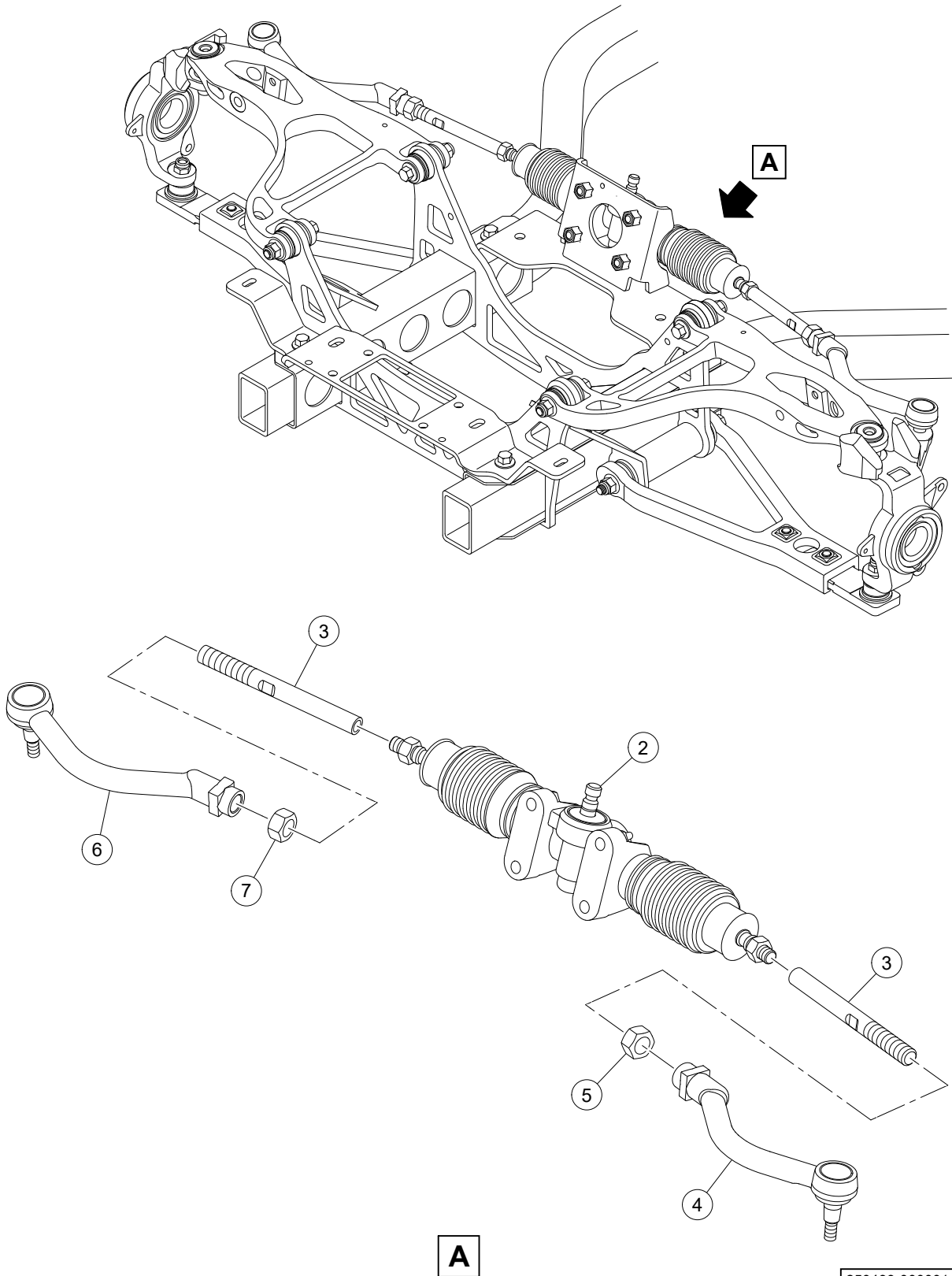

250499-000001

ITEM	PART NUMBER		NOMENCLATURE							EFF	QTY
			1	2	3	4	5	6	7		
-1	47753494001		STEERING GEAR ASSY								1
2	103866601		* RACK, STEERING								1
3	47753491001		* LINK								2
4	47753493001		* TIE ROD END, LH								1
5	47753492001	A	* * NUT								1
6	47753493002		* TIE ROD END, RH								1
7	47753492001	A	* * NUT								1

- ITEM NOT ILLUSTRATED



26

## 26 - SUSPENSION

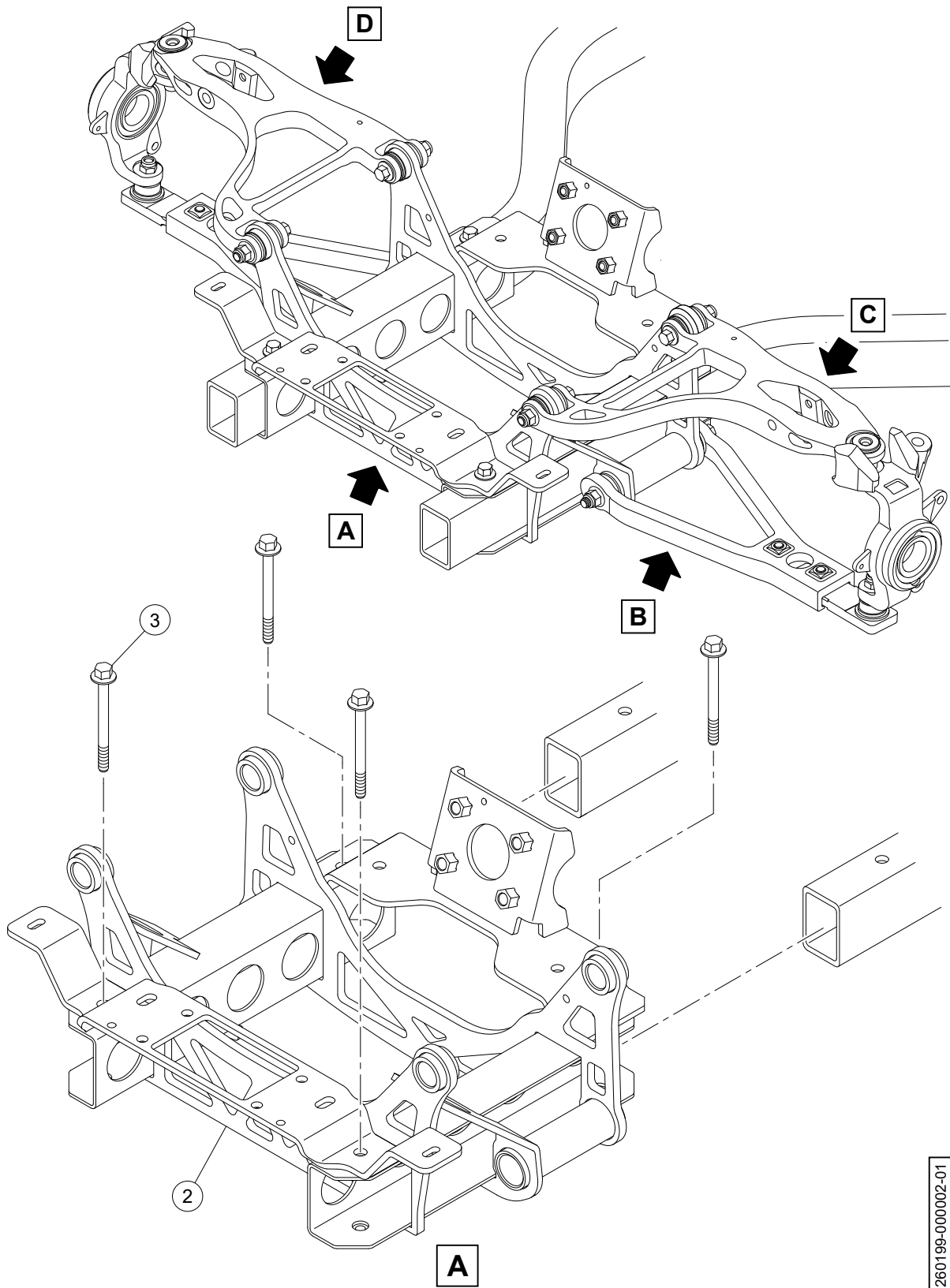

260199-000002-01

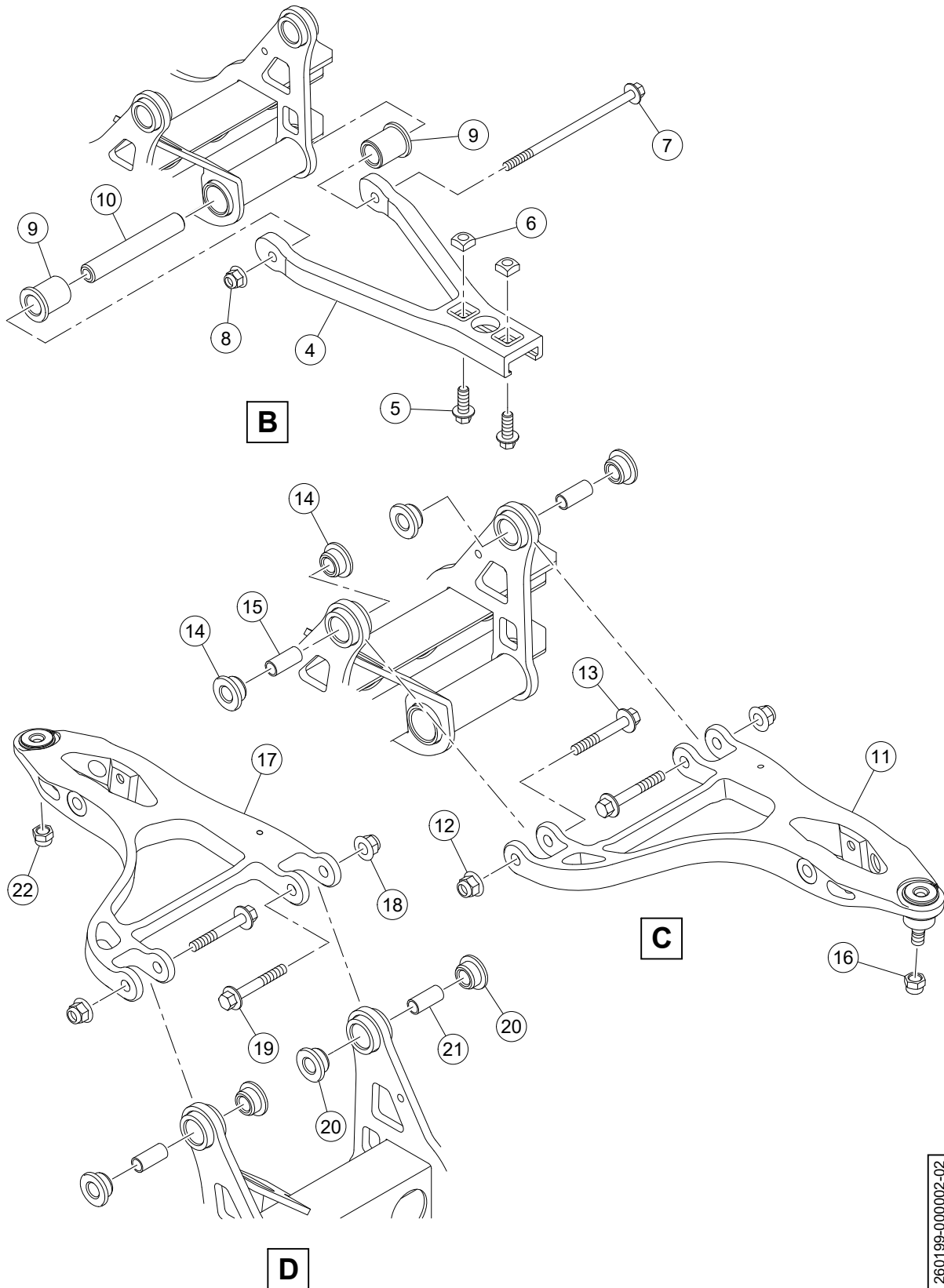

ITEM	PART NUMBER		NOMENCLATURE							EFF	QTY
			1	2	3	4	5	6	7		
-1	47753500001		INSTL, SUSPENSION, FRONT, HORIZONTAL								RF
2	47733025001		* SUB-FRAME								RF
3	103146701	A	* * BOLT								4
4	103969801		* CONTROL ARM, LOWER								2
5	102490801	A	* * BOLT								4
6	102617701	A	* * NUT								4
7	103256701	A	* * BOLT								2
8	102620501	A	* * NUT, FLANGED								4
9	103256501		* * BUSHING, LOWER ARM								4
10	103256401		* * SLEEVE, LOWER ARM								2
11	47743850001		* A-ARM ASSY, UPPER, LH								1
12	102620501	A	* * NUT								2
13	102616301	A	* * BOLT								2
14	102408401		* * BUSHING, A-ARM								4
15	102437001		* * SLEEVE, UPPER								2
16	102022901	A	* * LOCKNUT, NYLON								1
17	47743850002		* A-ARM ASSY, UPPER, RH								1
18	102620501	A	* * NUT								2
19	102616301	A	* * BOLT								2
20	102408401		* * BUSHING, A-ARM								4
21	102437001		* * SLEEVE, UPPER								2
22	102022901	A	* * LOCKNUT, NYLON								1

- ITEM NOT ILLUSTRATED



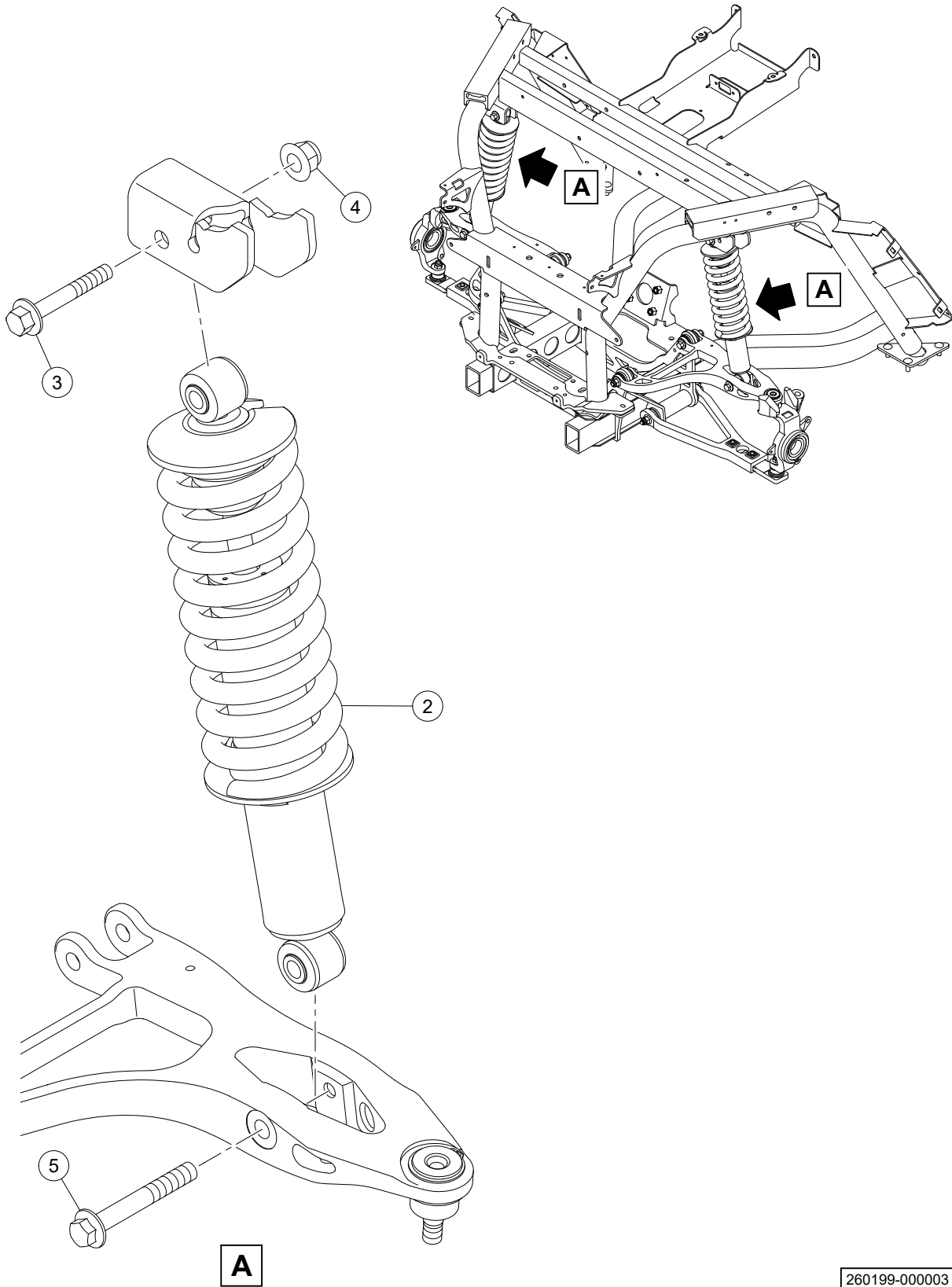

260199-000003

ITEM	PART NUMBER		NOMENCLATURE				EFF	QTY
			1	2	3	4		
-1	47753499001		INSTL, SUSPENSION, FRONT, VERTICAL					RF
2	47753485001		* DAMPER, COILOVER					2
3	102616301	A	* * BOLT					2
4	102620501	A	* * NUT					2
5	47753503001	A	* * BOLT					2

- ITEM NOT ILLUSTRATED



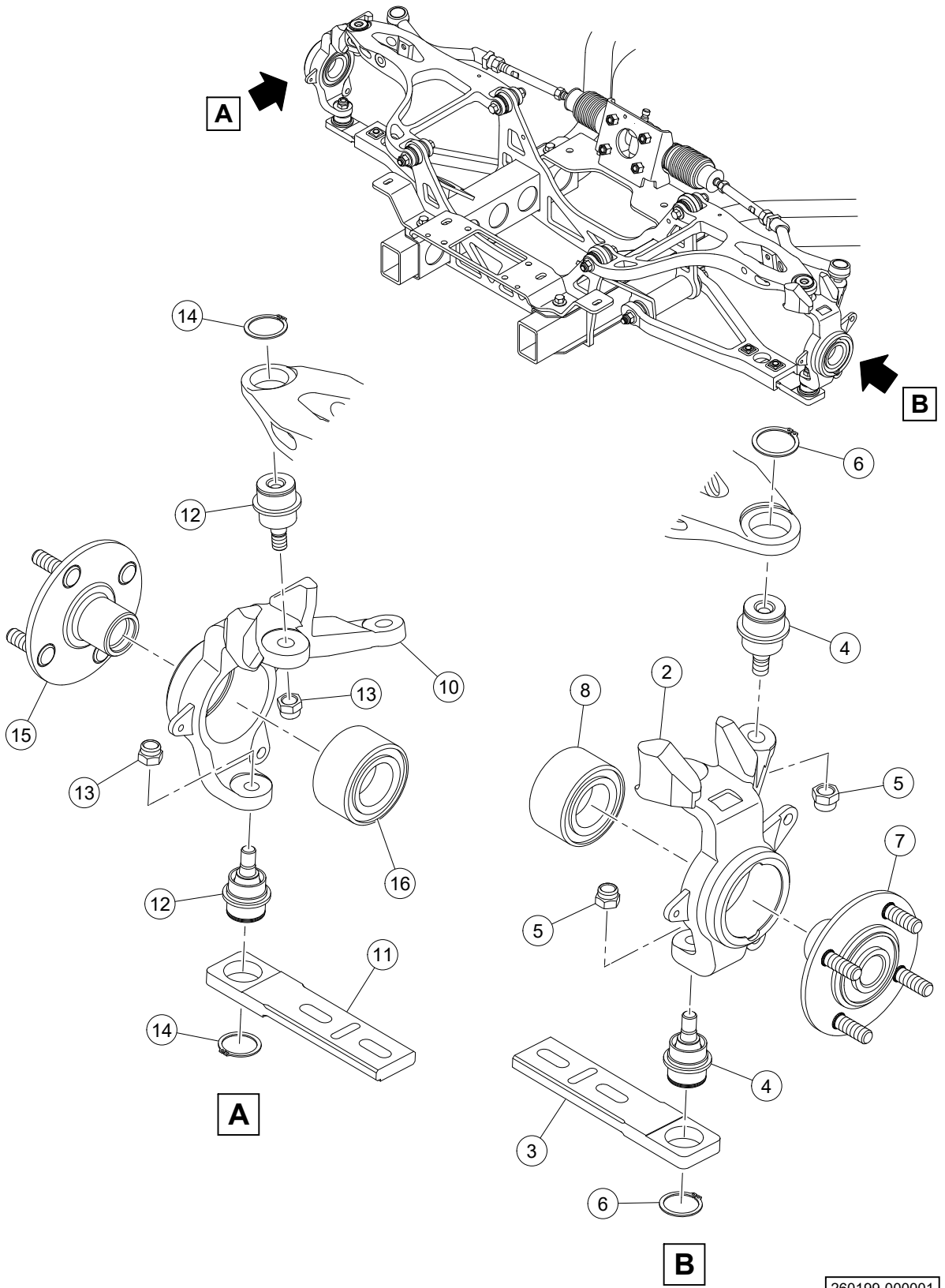

260199-000001

ITEM	PART NUMBER		NOMENCLATURE							EFF	QTY
			1	2	3	4	5	6	7		
-1	47743852001		KNUCKLE ASSY, LH								1
2	47743851001		* KNUCKLE, LH								1
3	47753441001		* SLIDE, CONTROL ARM								1
4	102361901		* * BALL JOINT								1
5	102022901	A	* * LOCKNUT, NYLON								2
6	102722301	A	* * RETAINING RING								2
7	103146206		* WHEEL HUB ASSY								1
8	102464301		* BEARING								1
-9	47743852002		KNUCKLE ASSY, RH								1
10	47743851002		* KNUCKLE, RH								1
12	102361901		* * BALL JOINT								1
13	102022901	A	* * LOCKNUT, NYLON								2
14	102722301	A	* * RETAINING RING								2
11	47753441001		* SLIDE, CONTROL ARM								1
15	103146206		* WHEEL HUB ASSY								1
16	102464301		* BEARING								1

- ITEM NOT ILLUSTRATED

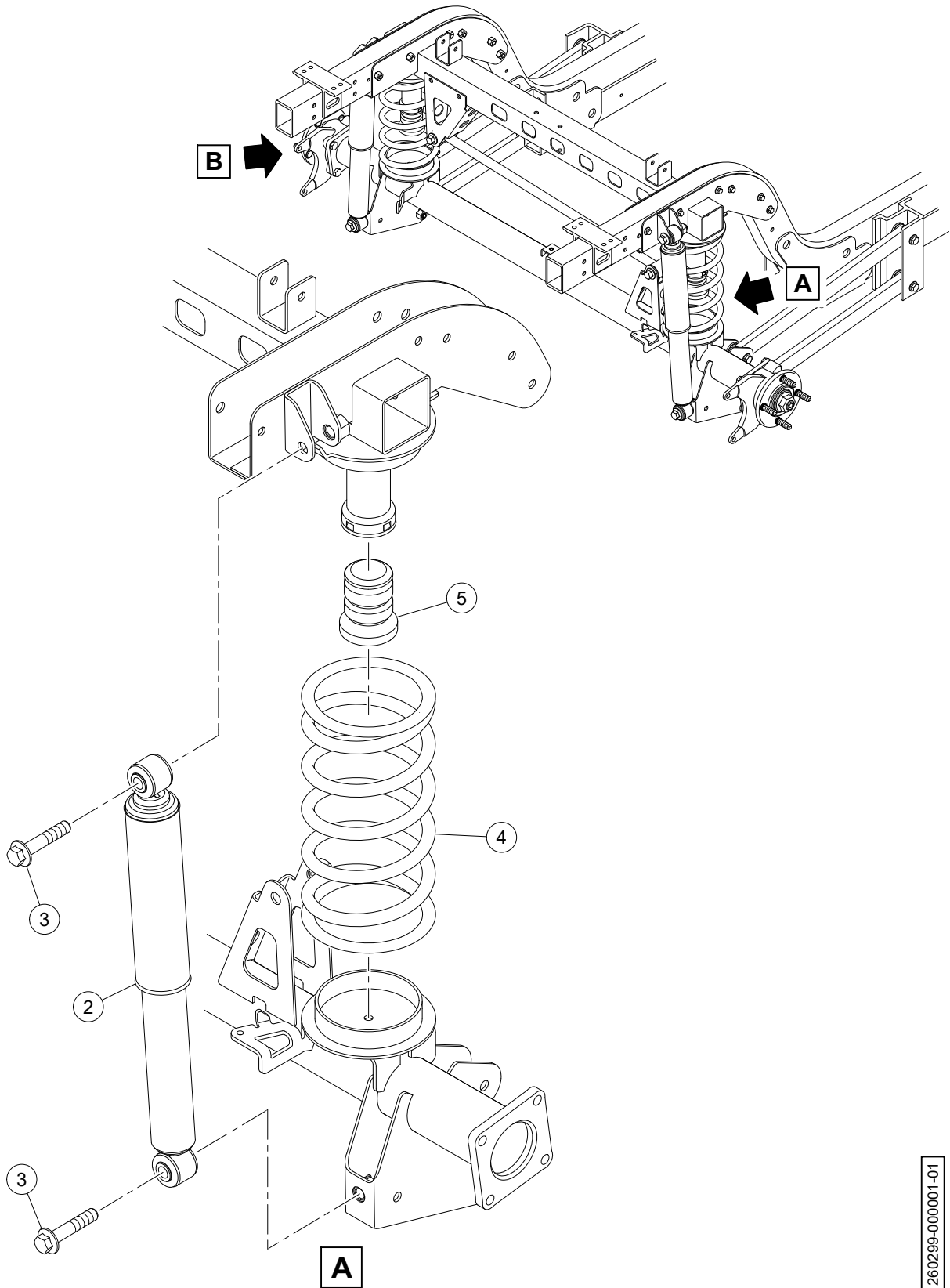

260299-000001-01

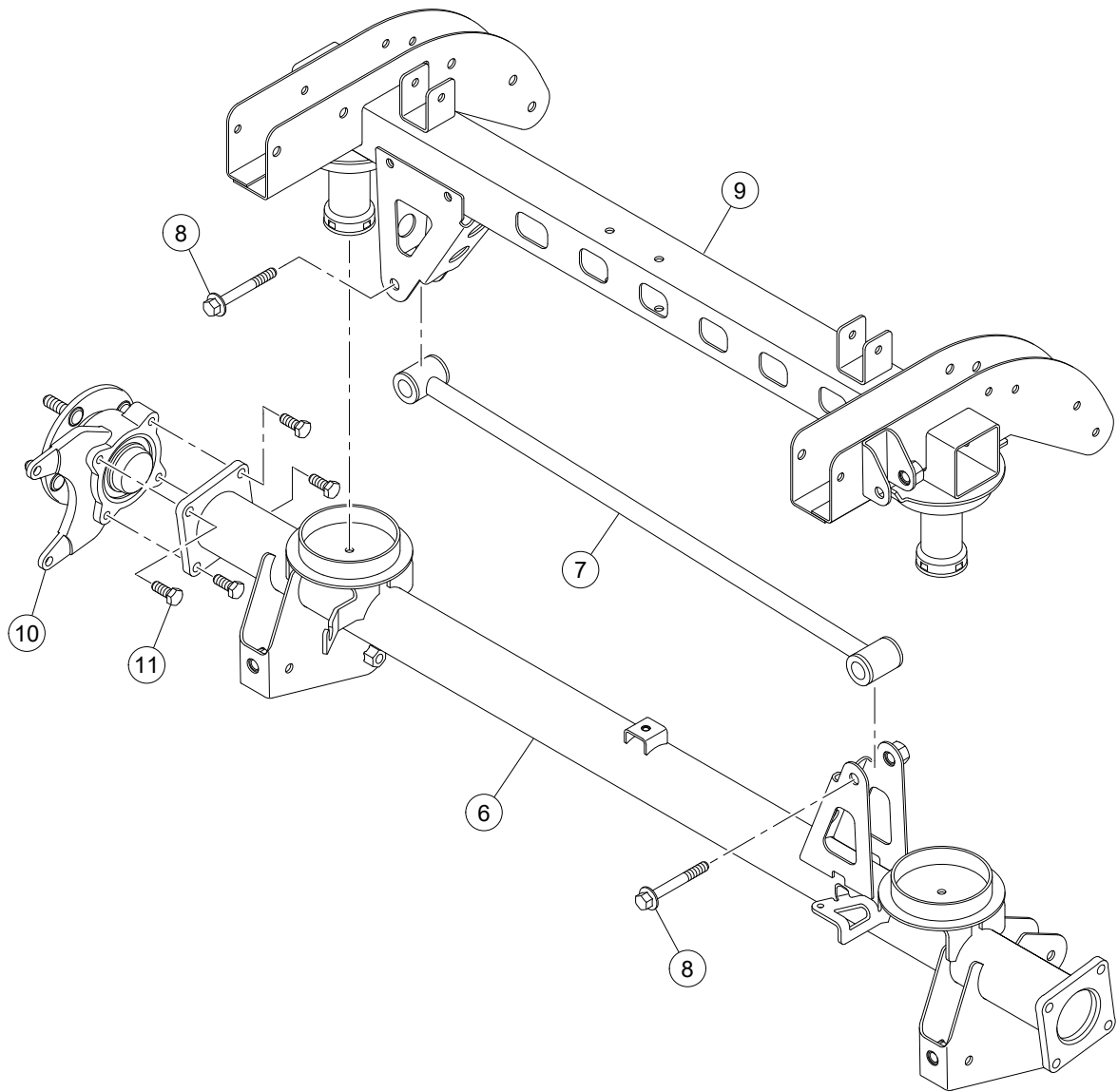

**B**

260299-000001-02

ITEM	PART NUMBER		NOMENCLATURE							EFF	QTY
			1	2	3	4	5	6	7		
-1	47743845001		INSTL, REAR SUSPENSION								RF
2	47743843001		* DAMPER, SHOCK								2
3	47753498001	A	* BOLT								4
4	47743839001		* SPRING, COIL								2
7	47752342001		* ROD ASSY, PANHARD								1
5	47743841001		* BUMPER, JOUNCE								2
6	47743838001		* AXLE								1
8	103146501	A	* BOLT								2
9			* SUB-FRAME								1
10	47756240001		* HUB ASSEMBLY								RF
11	103147201	A	* BOLT								8

- ITEM NOT ILLUSTRATED

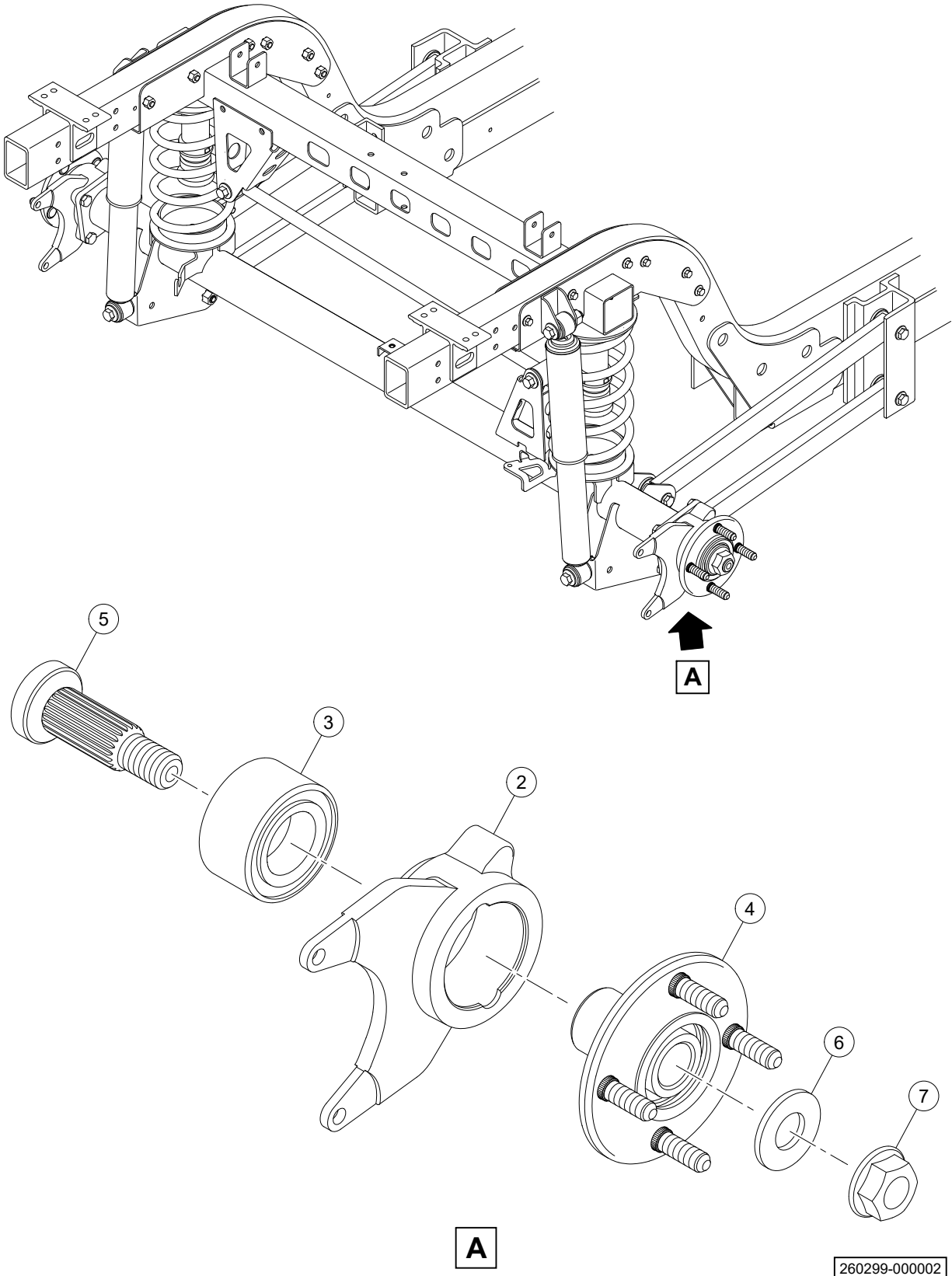

260299-000002



ITEM	PART NUMBER		NOMENCLATURE							EFF	QTY
			1	2	3	4	5	6	7		
-1	47756240001		REAR HUB ASSEMBLIES								2
3	102464301		* BEARING								2
7	102617501	A	* NUT								2
6	102617801	A	* WASHER								2
4	103146201		* WHEEL HUB ASSY								2
5	103948401	A	* RETAINER								2
2	47742569001		* BEARING HOLDER								2

- ITEM NOT ILLUSTRATED



*(Page intentionally left blank.)*

27

## 27 - WHEELS AND TIRES

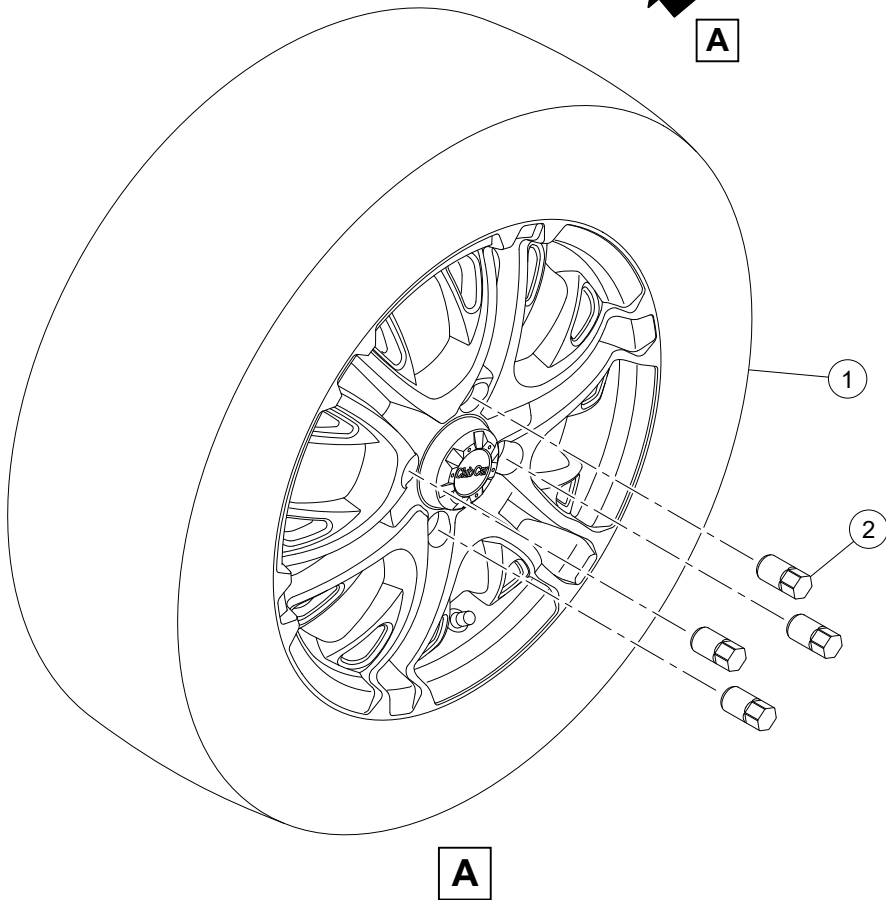
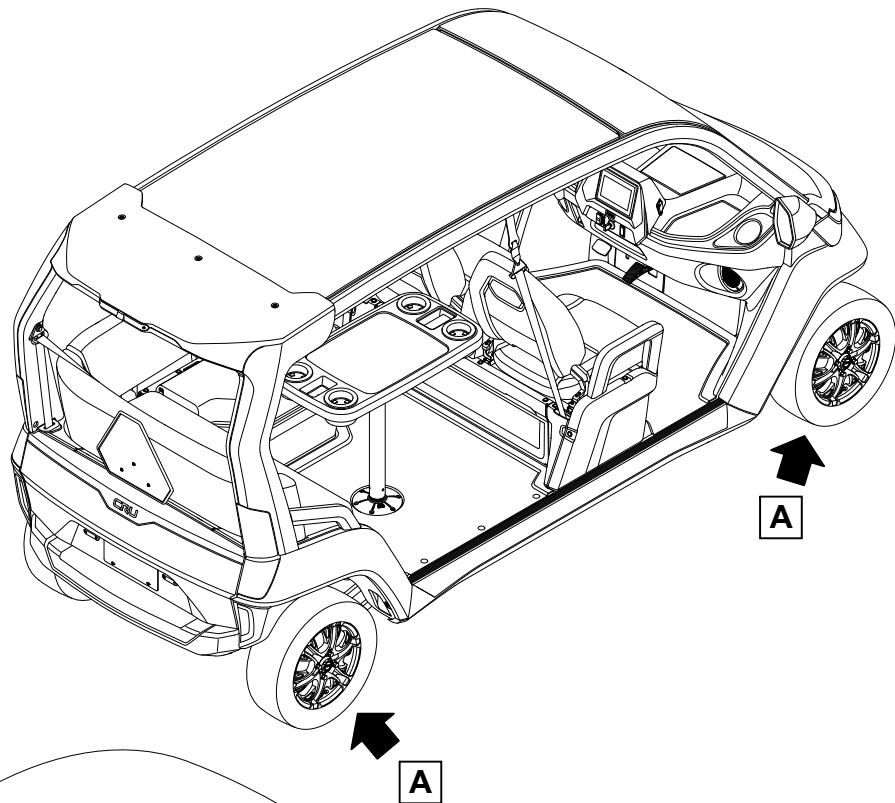

270199-000001

ITEM	PART NUMBER		NOMENCLATURE							EFF	QTY
			1	2	3	4	5	6	7		
1	47753496001		WHEEL AND TIRE ASSY								4
2	47785903001	A	NUT, LUG								16

- ITEM NOT ILLUSTRATED



*(Page intentionally left blank.)*

28

## 28 - WINDSHIELDS

*(Page intentionally left blank.)*



29

**29 - RESERVED**

*(Page intentionally left blank.)*

30

## 30 - TOOLS AND CONSUMABLES

*(Page intentionally left blank.)*

31

# 31 - AFTERMARKET ACCESSORIES

*(Page intentionally left blank.)*

32

# 32 - LIMITED EDITION VEHICLES

*(Page intentionally left blank.)*



33

# 33 - CLUB CAR DOCUMENTS

*(Page intentionally left blank.)*

34

**34 -VENDOR  
SUPPLEMENTAL  
DOCUMENTS**

*(Page intentionally left blank.)*

# APPENDICES

*(Page intentionally left blank.)*

# Alphabetical Index

## A

A-ARM ASSY, UPPER, LH 14-4  
A-ARM ASSY, UPPER, RH 14-4  
AMP ASSY, BLUETOOTH 9-7  
ASSY, LIGHT, BACKUP 10-7  
ASSY, LIGHT, LICENSE PLATE, REAR 10-9  
AXLE 14-12

## B

BALL JOINT 14-9  
BASE, PDM, 84 WAY 7-2  
BATTERY CABLE 1-5  
BATTERY CHARGER 2-4  
BATTERY, 12V SLA 1-3  
BATTERY, DC-150-12, AGM 1-5  
BEAD, FERRITE 7-3  
BEARING 14-9, 14-15  
BEARING HOLDER 14-15  
BEZEL 8-3  
BOOT 5-7  
BOOT, HAND PARK BRAKE LEVER 9-21  
BOOT, PIVOT 9-9  
BOOT, STEERING COLUMN 9-21  
BOOT, STEERING LEVER 9-21  
BRACKET 3-8, 5-11, 7-4, 9-36, 12-9  
BRACKET, BUMPER 3-2  
BRACKET, GRILL SUPPORT 3-3  
BRACKET, LH 3-18  
BRACKET, REAR 3-25  
BRACKET, RH 3-18  
BRACKET, TAILGATE 3-8  
BRAKE LINE ASSY, FRONT 4-2  
BRAKE LINE ASSY, REAR 4-2  
BUCKET, STORAGE, SIDE 9-18  
BUMPER ASSY, REAR 3-25  
BUMPER, FRONT 3-2  
BUMPER, JOUNCE 14-12  
BUSHING 4-2  
BUSHING, A-ARM 14-4  
BUSHING, LOWER ARM 14-4  
BUZZER 8-3

## C

CABLE, BATTERY 1-5  
CABLE, CONTROL, B+ CONTACTOR 7-3

CABLE, PARK BRAKE 5-11  
CALIPER, FRONT, LH 4-2  
CALIPER, FRONT, RH 4-2  
CALIPER, REAR, LH 4-2  
CALIPER, REAR, RH 4-2  
CAP, KEY SWITCH 5-13  
CENTER CONSOLE 3-21  
CENTER CONSOLE INSTL 3-21  
CHANNEL 1-5  
CHMSL INSTL 12-11  
CHMSL, LIGHT, CAMERA ASSY 12-11  
CONTROL ARM, LOWER 14-4  
CONTROLLER, AC, 1540, 650A, 80V 7-3  
CONTROLLER, VCM, LI 7-3  
CONVERTER, DC/DC 36A 7-3  
COVER 8-3, 9-36, 13-7  
COVER, BRAKE PEDAL 4-2  
COVER, PDM 7-2  
CYLINDER, MASTER 4-2

## D

DAMPER, COILOVER 14-7  
DAMPER, SHOCK 14-12  
DECAL 5-7, 13-7  
DIODE, 3.0 AMP 7-2  
DISPLAY, LCD 8-3

## E

EXTRUSION 1-5

## F

FENDER, FRONT, LH, MAG SLVR 3-3  
FENDER, FRONT, LH, SPEC WHT 3-3  
FENDER, FRONT, LH, TUX BLK 3-3  
FENDER, FRONT, RH, MAG SLVR 3-3  
FENDER, FRONT, RH, SPEC WHT 3-3  
FENDER, FRONT, RH, TUX BLK 3-3  
FENDER, REAR, LH, INTERIOR 3-9  
FENDER, REAR, LH, MAG SLVR 3-22  
FENDER, REAR, LH, SPEC WHT 3-22  
FENDER, REAR, LH, TUX BLK 3-22  
FENDER, REAR, RH, INTERIOR 3-9  
FENDER, REAR, RH, MAG SLVR 3-22  
FENDER, REAR, RH, SPEC WHT 3-22  
FENDER, REAR, RH, TUX BLK 3-22  
FENDER, REAR, SEAT STORAGE 3-9

FLOORBOARD ASSY, FRONT 9-33  
FLOORBOARD ASSY, REAR 9-36  
FLOORMAT, FRONT 9-33  
FLOORMAT, REAR 9-36  
FUSE, ATM, 10 AMP 7-2  
FUSE, ATM, 15 AMP 7-2  
FUSE, ATM, 2 AMP 7-2  
FUSE, ATM, 3 AMP 7-2  
FUSE, ATM, 30 AMP 7-2  
FUSE, ATO, 80V, 10A 7-2  
FUSE, ATO, 80V, 25 AMP 7-2  
FUSE, DBR, 100A, 80V 7-3  
FUSE, MINI, 1 AMP 7-2

## G

GROMMET 12-9

## H

HALF SHAFT INSTL, FRONT 6-7  
HANDLE, PARK BRAKE 5-11  
HARNESS ASSY, MAIN 7-2  
HARNESS, BATTERY POWER, 72V 7-3  
HARNESS, IP 7-7  
HARNESS, MOTOR 7-3  
HARNESS, REAR LIGHTING 7-8  
HEAD LIGHT ASSY, LH 10-3  
HEAD LIGHT ASSY, RH 10-3  
HEAD LIGHT INSTL 10-3  
HINGE ASSY 9-13  
HOOD, INSTRUMENT PANEL 9-31  
HOOD, MAG SLVR 3-3  
HOOD, REMOVABLE, SPEC WHT 3-3  
HOOD, TUX BLK 3-3  
HOOK, CARGO NET 3-9  
HORN ASSY 5-5  
HUB ASSEMBLY 14-12

## I

INSTL, ACCELERATOR PEDAL 5-3  
INSTL, ACCESS PANEL, BATTERY 3-17  
INSTL, AUDIO SPEAKERS AND AMP 9-7  
INSTL, BATTERY SYSTEM, 72V, AGM 1-5  
INSTL, BATTERY, 12V AUX 1-3  
INSTL, BODY REAR, MAG SLVR 3-22  
INSTL, BODY REAR, SPEC WHT 3-22  
INSTL, BODY REAR, TUX BLK 3-22  
INSTL, BODY, CENTER, MAG SLVR 3-5  
INSTL, BODY, CENTER, SPEC WHT 3-5  
INSTL, BODY, CENTER, TUX BLK 3-5

INSTL, BODY, FRONT, MAG SLVR 3-3  
INSTL, BODY, FRONT, SPEC WHT 3-3  
INSTL, BODY, FRONT, TUX BLK 3-3  
INSTL, BODY, ROOF, MAG SLVR 3-6  
INSTL, BODY, ROOF, SPEC WHT 3-6  
INSTL, BODY, ROOF, TUX BLK 3-6  
INSTL, BOOT CLOSEOUTS 9-21  
INSTL, BUMPER FRONT, MAG SLVR 3-2  
INSTL, BUMPER FRONT, SPEC WHT 3-2  
INSTL, BUMPER FRONT, TUX BLK 3-2  
INSTL, BUMPER, REAR 3-25  
INSTL, CHARGING SYSTEM 2-4  
INSTL, DYNAMIC BRAKING RESISTOR (DBR) 7-4  
INSTL, HAND PARK BRAKE 5-11  
INSTL, HIP RESTRAINT, FRONT 9-25  
INSTL, HIP RESTRAINT, REAR, RH 9-23  
INSTL, HYDRAULIC BRAKE SYSTEM 4-2  
INSTL, IP ASSY, DASH 8-3  
INSTL, LIGHT, LICENSE PLATE, REAR 10-9  
INSTL, LIGHTS, BACKUP 10-7  
INSTL, REAR SUPENSION 14-12  
INSTL, SEAT BACK, REAR 9-15  
INSTL, SEAT BACK, SIDE 9-11  
INSTL, SEAT BELT, 2PT, SIDE SEAT 12-7  
INSTL, SEAT BELT, 3PT, FRONT 12-9  
INSTL, SEAT BELT, 3PT, REAR 12-5  
INSTL, SEAT BOTTOM, REAR 9-17  
INSTL, SEAT BOTTOM, SIDE 9-13  
INSTL, SEAT PANELS, REAR 3-9  
INSTL, SEAT PANELS, SIDE SEAT 3-10  
INSTL, SEAT STORAGE, SIDE SEAT 9-18  
INSTL, SEAT, FRONT 9-9  
INSTL, SUSPENSION, FRONT, HORIZONTAL 14-4  
INSTL, SUSPENSION, FRONT, VERTICAL 14-7  
INSTL, TAILGATE, MAG SLVR 3-8  
INSTL, TAILGATE, SPEC WHT 3-8  
INSTL, TAILGATE, TUX BLK 3-8  
INSTL, TURN SIGNAL 5-9  
INSTL, WHEEL WELL, FRONT 3-18  
INSTL, WHEEL WELL, REAR 3-19  
INSTRUMENT PANEL ASSY 8-3  
ISOLATOR, RING AND BUSHING 6-5

## J

JUMPER 1-3, 5-11

## K

KEY (1C) 5-13  
KEY (1D) 5-13





KEY SWITCH (1C) 5-13  
KEY SWITCH (1D) 5-13  
KIT, BEARINGS 6-3  
KIT, FINAL DRIVE 6-3  
KIT, INPUT SHAFT 6-3  
KIT, LOUNGE TABLE, BEIGE 9-5  
KIT, MIRRORS, LH, MAG SILVER 9-3  
KIT, MIRRORS, LH, SPEC WHITE 9-3  
KIT, MIRRORS, LH, TUX BLACK 9-3  
KIT, MIRRORS, RH, MAG SILVER 9-3  
KIT, MIRRORS, RH, SPEC WHITE 9-3  
KIT, MIRRORS, RH, TUX BLACK 9-3  
KIT, OUTPUT SHAFT 6-3  
KIT, SEALS 6-3  
KIT, SHAFT, INTERMEDIATE 6-3  
KNUCKLE ASSY, LH 14-9  
KNUCKLE ASSY, RH 14-9  
KNUCKLE, LH 14-9  
KNUCKLE, RH 14-9

## L

LINK 13-9

## M

MODULE, CMP 7-3  
MOTOR 11-3, 13-4  
MOUNT, DC-DC 7-3

## N

NET, STORAGE 9-39

## P

P-CLAMP 2-4  
PAN, DRAIN, CHMSL 3-6  
PANEL, BATTERY ACCESS 3-17  
PANEL, CHMSL COVER, BLACK 3-6  
PANEL, CHMSL COVER, LOWER 3-6  
PANEL, CLOSEOUT, REAR 3-9  
PANEL, FRON SEAT, RH 3-14  
PANEL, FRONT LOWER U, SILVER 3-2  
PANEL, FRONT LOWER, MAG SLVR 3-2  
PANEL, FRONT LOWER, TUX BLK 3-2  
PANEL, FRONT SEAT, FRONT 3-14  
PANEL, FRONT SEAT, LH 3-14  
PANEL, GRILL 3-3  
PANEL, LH 3-17  
PANEL, PILLAR, IN, LH 3-6  
PANEL, PILLAR, IN, RH 3-6

PANEL, PILLAR, OUTER, LH, MAG SLVR 3-6  
PANEL, PILLAR, OUTER, LH, SPEC WHT 3-6  
PANEL, PILLAR, OUTER, LH, TUX BLK 3-6  
PANEL, PILLAR, OUTER, RH, MAG SLVR 3-6  
PANEL, PILLAR, OUTER, RH, SPEC WHT 3-6  
PANEL, PILLAR, OUTER, RH, TUX BLK 3-6  
PANEL, RH 3-17  
PANEL, SEAT PAN, LH 3-14  
PANEL, SEAT PAN, RH 3-14  
PANEL, SEAT, MAG SLVR 3-5  
PANEL, SEAT, SPEC WHT 3-5  
PANEL, SEAT, TUX BLK 3-5  
PANEL, SIDE SEAT, FRONT 3-10  
PANEL, SIDE SEAT, LH 3-10  
PANEL, SIDE SEAT, RH 3-10  
PANEL, STRINGER, LH, MAG SLVR 3-5  
PANEL, STRINGER, LH, SPEC WHT 3-5  
PANEL, STRINGER, LH, TUX BLK 3-5  
PANEL, STRINGER, RH, MAG SLVR 3-5  
PANEL, STRINGER, RH, SPEC WHT 3-5  
PANEL, STRINGER, RH, TUX BLK 3-5  
PANEL, TAILGATE, MAG SLVR 3-8  
PANEL, TAILGATE, TUX BLK 3-8  
PEDAL, ACCELERATOR 5-3  
PLATE, COMPONENT MOUNT 7-3  
PLUG ASSY, AC CHARGER 2-4

## R

RACK, STEERING 13-9  
REAR HUB ASSEMBLIES 14-15  
RECEPTACLE ASSY, AC CHARGER 2-4  
RELAY, 14V, 35 AMP 7-2  
RELAY, MICRO, 35 AMP 7-2  
RELEAY, 54V, 24 AMP, 12V COIL 7-2  
RESISTOR, DB 7-4  
RESTRAINT, HIP, FRONT 9-25  
RESTRAINT, HIP, REAR, RH 9-23  
ROD ASSY, PANHARD 14-12  
ROD, EQUALIZER 5-11  
ROD, HOLD-DOWN 1-5  
ROOF, BLACK 12-2  
ROOF, TINTED 12-2  
ROTOR, DISC BRAKE 4-2

## S

SEAL 3-6  
SEAT ASSY, BACK, SIDE 9-11  
SEAT ASSY, FRONT, ADJUSTABLE 9-9  
SEAT BACK ASSY, ADJUSTABLE 9-9

SEAT BACK ASSY, REAR 9-15  
SEAT BELT ASSY, 2PT, SIDE SEAT 12-7  
SEAT BELT ASSY, 3PT, FRONT 12-9  
SEAT BELT ASSY, 3PT, REAR, DRIVER 12-5  
SEAT BELT ASSY, 3PT, REAR, PASS 12-5  
SEAT BOTTOM ASSY, ADJUSTABLE 9-9  
SEAT BOTTOM ASSY, REAR 9-17  
SEAT BOTTOM ASSY, SIDE 9-13  
SEAT BOTTOM, SIDE 9-13  
SEAT PANEL INSTL, FRONT 3-14  
SEAT TRACK ASSY, ADJUSTABLE 9-9  
SENSOR ASSY, POSITION 11-3  
SENSOR, TEMP 1-5  
SHAFT 13-4  
SHAFT, CV 6-7  
SLEEVE, LOWER ARM 14-4  
SLEEVE, UPPER 14-4  
SLIDE, CONTROL ARM 14-9  
SOLENOID, 96V, 250A 7-3  
SOLENOID, STYLE B 7-3  
SPEAKER ASSY, AUDIO 9-7  
SPEAKER, PAS 12-13  
SPRING 5-11  
SPRING, COIL 14-12  
STEERING COLUM ASSY 13-4  
STEERING GEAR ASSY 13-9  
STEERING SYSTEM INSTL 13-4  
STEERING WHEEL 13-7  
STEERING WHEEL INSTL 13-7  
STORAGE NET INSTL 9-39  
SUB-FRAME 14-4, 14-12  
SWITCH ASSY, RUN/SERVICE 5-7  
SWITCH, ROCKER 8-3

## T

TAIL LIGHT ASSY, LH 10-5  
TAIL LIGHT ASSY, RH 10-5  
TAIL LIGHT INSTL 10-5  
TERMINAL BLOCK 7-3  
TIE ROD END, LH 13-9  
TIE ROD END, RH 13-9  
TRANSMISSION 6-3  
TRIM, STRINGER 3-5  
TURN SIGNAL ASSY 5-9

## U

U-JOINT 13-4  
USB PORT, 12V, UNGROUNDED 9-27  
USB, 12V, UNGROUNDED 9-29

## W

WELDMENT, BRAKE PEDAL 4-2  
WELDMENT, LH 6-3  
WELDMENT, RH 6-3  
WHEEL AND TIRE ASSY 15-3  
WHEEL HUB ASSY 14-9, 14-15  
WHEEL WELL, FRONT, LH 3-18  
WHEEL WELL, FRONT, RH 3-18  
WHEEL WELL, REAR, LH 3-19  
WHEEL WELL, REAR, RH 3-19  
WIRE, 10GA 7-3  
WIRE, GROUND BLOCK 7-3

## Numerical Index

1013531 5-11	47620652001 7-3	47726799002 10-5
1014789 7-2	47633955001 5-5	47726800001 12-11
1016851 8-3	47666254001 7-4	47726808002 3-3
101834502 5-13	47726780002 3-3	47726808003 3-3
101856002 8-3	47726780003 3-3	47726808004 3-3
101908101 5-7	47726780004 3-3	47726809002 3-2
101908401 5-7	47726780502 3-3	47726809003 3-2
101953101 5-11	47726780503 3-3	47726809004 3-2
102259801 7-3	47726780504 3-3	47726810002 3-5
102361901 14-9	47726781002 3-3	47726810003 3-5
102370501 6-5	47726781003 3-3	47726810004 3-5
102408401 14-4	47726781004 3-3	47726811002 3-22
102410607 2-4	47726782002 3-2	47726811003 3-22
102437001 14-4	47726782003 3-2	47726811004 3-22
102442901 4-2	47726782004 3-2	47726812002 3-6
102444604 5-11	47726783001 3-2	47726812003 3-6
102464301 14-9, 14-15	47726784001 3-2	47726812004 3-6
102845208 1-5	47726786002 3-5	47726813001 3-25
103146201 14-15	47726786003 3-5	47726890002 3-5
103146206 14-9	47726786004 3-5	47726890003 3-5
103180101 8-3	47726786502 3-5	47726890004 3-5
103256401 14-4	47726786503 3-5	47729761001 6-7
103256501 14-4	47726786504 3-5	47730465001 9-33
103376101 4-2	47726787001 3-5	47730466001 9-36
103523602 4-2	47726790002 3-6	47730470001 9-33
103523702 4-2	47726790003 3-6	47730471001 9-36
103535001 5-11	47726790004 3-6	47730474001 8-3
103724503 13-7	47726790502 3-6	47730475001 9-31
103724603 13-7	47726790503 3-6	47730480001 3-14
103830401 3-8	47726790504 3-6	47730481001 3-14
103866601 13-9	47726791001 3-6	47730481002 3-14
103969801 14-4	47726791002 3-6	47730485001 3-9
105068003 5-13	47726792099 3-6	47730486001 3-9
105068004 5-13	47726793002 3-22	47730487001 3-9
105082003 5-13	47726793003 3-22	47730488001 3-10
105082004 5-13	47726793004 3-22	47731719001 3-10
105114801 7-2	47726793502 3-22	47731744001 6-3
105114802 7-2	47726793503 3-22	47732635001 3-10
105114806 7-2	47726793504 3-22	47732636001 3-9
105114807 7-2	47726794002 3-8	47732637001 9-25
105114810 7-2	47726794003 3-8	47732638001 9-23
105114811 7-2	47726794004 3-8	47732639001 3-14
47605993001 7-2	47726797001 12-2	47732639002 3-14
47616157001 7-2	47726798001 10-3	47732644001 9-15
47616157003 7-2	47726798002 10-3	47732645001 9-17
47616611004 7-2	47726799001 10-5	47732646001 9-11

47732647001	9-13	47743852002	14-9	47755126001	9-21
47732659001	9-18	47747558001	5-3	47755127001	3-17
47733020001	13-4	47749182001	3-19	47755128001	3-17
47733025001	14-4	47749182002	3-19	47755128002	3-17
47733027001	4-2	47749184001	3-18	47755231001	9-21
47733045001	1-5	47749185001	3-19	47755577001	9-13
47733053001	3-18	47749437001	6-3	47755857001	8-3
47733053002	3-18	47749437002	6-3	47755858001	8-3
47733058001	1-5	47749797001	9-36	47755904001	13-4
47733070001	6-7	47750161001	10-5	47756237001	4-2
47733479001	4-2	47750162001	12-11	47756238001	4-2
47736418001	12-7	47750816001	12-9	47756239001	4-2
47736419001	12-9	47750970001	9-17	47756240001	14-12, 14-15
47736420001	12-5	47750971001	9-9	47756241001	4-2
47736420002	12-5	47750972001	9-15	47756241002	4-2
47736421001	9-39	47750973001	9-13	47756242001	5-3
47736438001	9-25	47750974001	9-11	47756248001	5-11
47736439001	9-23	47750980001	9-5	47756249001	5-11
47736440001	3-17	47750981001	2-4	47756250001	5-11
47736441001	3-9	47750982001	2-4	47756251001	13-4
47736442001	3-10	47750983001	2-4	47756252001	13-4
47736443001	9-18	47750984001	2-4	47756564001	7-3
47736450001	12-9	47751212001	12-9	47756680001	7-7
47736460001	9-9	47751213001	12-7	47756681001	7-8
47736462001	9-21	47751214001	12-5	47756683001	1-5
47737558001	7-3	47751916001	3-14	47756684001	1-5
47737559001	7-3	47752342001	14-12	47756687001	7-3
47737560001	7-3	47752673001	9-7	47756691001	1-5
47737561001	1-3	47752674001	9-7	47757089001	12-2
47737567001	8-3	47752676001	9-7	47757513001	9-36
47737569001	7-2	47753441001	14-9	47757633001	9-9
47737570001	7-2	47753466001	3-21	47761627001	7-4
47737574001	7-3	47753471001	3-21	47763138001	7-3
47739064001	9-27, 9-29	47753485001	14-7	47764772001	3-25
47740250001	7-3	47753491001	13-9	47765017502	9-3
47740283001	3-6	47753493001	13-9	47765017503	9-3
47740284001	3-6	47753493002	13-9	47765017504	9-3
47740463001	3-8	47753494001	13-9	47765017702	9-3
47740473001	3-3	47753496001	15-3	47765017703	9-3
47742569001	14-15	47753499001	14-7	47765017704	9-3
47743838001	14-12	47753500001	14-4	47765024002	3-8
47743839001	14-12	47753944001	10-9	47765024003	3-8
47743841001	14-12	47754917001	5-9	47765024004	3-8
47743843001	14-12	47754919001	5-9	47765025001	10-9
47743845001	14-12	47754925001	13-4	47765146001	7-3
47743850001	14-4	47754934001	7-3	47765706001	6-3
47743850002	14-4	47755008001	9-9	47765707001	6-3
47743851001	14-9	47755009001	9-9	47765708001	6-3
47743851002	14-9	47755010001	9-9	47765709001	6-3
47743852001	14-9	47755125001	9-21	47765710001	6-3

47765711001 6-3  
47769311001 3-3  
47769315001 3-2  
47769563001 11-3  
47769963001 7-3  
47770873001 7-3  
47771473001 1-3  
47773481001 3-9  
47774832001 3-18  
47774832002 3-18  
47774888001 7-2  
47776255001 7-3  
47776305001 9-13  
47776445001 10-7  
47776853001 13-7  
47777429001 9-39  
47777773001 1-3  
47779963001 13-4  
47780624001 10-7  
47781199001 5-7  
47782624001 12-13  
47782655001 1-5  
47782768001 1-5  
47785058001 3-25  
47785535001 3-6  
47785855001 5-11  
47785914001 7-3  
47785958001 4-2

PUBLICATION NUMBER - TPCC03FLXX23XEN

Edition A

Club Car, LLC  
PO BOX 204658  
AUGUSTA, GA 30917-4658  
USA

WEB: [WWW.CLUBCAR.COM](http://WWW.CLUBCAR.COM)

PHONE: 1-706-258-2225  
1-800-CLUBCAR

FAX: 1-706-863-5858